Second Edition

Newport Daily News.

Second Edition

ESTABLISHED 1846. NEWPORT, R. I., WEDNESDAY, JULY 17, 1912. PRICE [illegible]

Get More in Service

BUY A RANNEY and do the figuring afterwards. There are a dozen reasons why. We know of one that's been in constant service winter and summer for sixteen years that's as good today as it was when first introduced to the ice man—and it hasn't cost a cent for repairs. The BEST of everything is put into a Ranney and it's put together right.

Ranney refrigerators are good investments—they pay big dividends. Ten left—one for you and one each for nine other lucky ones.

A. C. Titus Co., 225-229 Thames St.

GENUINE ANATOLIAN
CURTAINS, BEDSPREADS, FRINGES.

Fabrics of distinction and beauty, made in our own factories in Anatolia, Turkey, to our special designs and imported directly. They are as durable as they are novel too.

CURTAINS extra size, Hand made fringes, per pair only - - - $2
CURTAINS extra size, Hand made fringe, heavier, per pair only - - - $3.00
BEDSPREADS 2½ yds x 3½ yds. Very elegant. Each only - - - $3.00
FRINGES hand wrought in beautiful patterns per yard - - - 25c 30c

If you want the best,
IT PAYS TO CLIMB THE HILL
(BUT DON'T MISTAKE THE PLACE).

TEL. 55. JOHN H. KAZANJIAN & CO., Bellevue Ave., Cor. Bath Road

NEWPORT TAXICAB COMPANY,
Telephones 150-151
The only concern in Newport using TAXIMETERS for the protection of its patrons.

STARK BROTHERS,
TAXICABS
TEL. 850

Try SEPARATOR PEA COAL
$6 per ton (Cash).
The best and cleanest White Ash Coal on the market
NEWPORT COAL COMPANY,
Opposite Post Office. Phones 222-223.

ESTABLISHED 1882. TELEPHONE 79.
Thirtieth Anniversary Sale.
A good opportunity is afforded you to secure unprecedented bargains in all departments. Why not avail yourself of it?
"It is folly to lock the stable door after the horse is gone."
We are sole agents for the
Herring-Hall-Marvin Company.
The best Fire and Burglar Proof Safes in the world.
THE KAZANJIAN COMPANY,
138-144 BELLEVUE AVE.
Corner DeBlois Street. A. H. Boryan, Manager.

ROOSEVELT WILL NOT COMPROMISE.

Will Dispute Taft Claims in Primary States.

Does Not Object to the Same Electors on Both Tickets.

OYSTER BAY, N. Y., July 17.—After reading the statements made by William Flinn of Pittsburgh and E. A. Van Valkenburg of Philadelphia, two of his leaders in Pennsylvania, in support of the plan for placing the same candidates for Presidential electors on both the Taft and Roosevelt tickets, Colonel Roosevelt said today that he would not recede from the position which he has taken in regard to effecting any compromise which would give recognition to the claims of President Taft in the primary states. The difference which has arisen will be threshed out at the convention next month and it is expected that this will be one of the most difficult problems to be solved at Chicago.

The ex-President explained that he had no objection to having the same electors on both the Roosevelt and Taft tickets, as contemplated in the plan favored by Roosevelt supporters in Pennsylvania. What he does object to, he said, and what he has determined not to sanction under any circumstances, is an agreement under which Taft should receive the entire electoral vote of the state in case a greater number of votes should be cast on election day for Taft than for the Roosevelt ticket.

He made it plain that he would be guided by two general principles. So far as possible it will be left to each state to work out its arrangement, subject only to such general restrictions as may be imposed by the national convention. Foremost among these restrictions, if the colonel has his way, will be the proviso that there must be no agreement with the Taft forces which will give official recognition to the President as the legitimately chosen Republican candidate in the states which the ex-President won in the primaries.

The second principle upon which he will insist is that any plan adopted must be non-partisan and as applicable to the Democratic as to the Republican organization, in furtherance of his plan to run upon a genuinely independent ticket.

DEMOCRATS WIN DEMAND.

Forces in Senate Compel Consideration of Tariff Bills.

WASHINGTON, July 17.—Democratic forces in the Senate today practically won their demand for consideration of the remaining tariff bills and the excise tax bill, as the result of a conference on the floor at the opening of a Democratic filibuster.

Senator Simmons, in charge of the tariff bills, told the Republican leaders that the Democrats would resort to every parliamentary device to delay all business unless assured that there should be a vote on the tariff measures. He told them the Democratic side stood solid behind him.

Senator Smoot called a number of other Republican leaders in conference. So far as they could the Republican Senators present agreed to accede to the demand, with the understanding that the Democrats abandon their filibuster and agreed to allow the tariff bills to go to ballot after comparatively brief discussion. Formal agreement among the Republicans was not immediately reached, owing to the desire of some of the progressives to offer amendments to the wool bill.

The Democrats forced the Senate to take up the Panama canal measure.

TURKISH CABINET RESIGNS.

Result of Revolt in Army Against Methods of the Committee.

CONSTANTINOPLE, July 17.—The Turkish cabinet resigned today in consequence of the revolt in the army against the methods of the committee of union and progress.

The resignation of the Turkish cabinet is a sequel to that of Mahmoud Shefket Pasha, the minister of war, July 10. There have been numerous reports of disaffection among the Turkish troops, especially those that are fighting against the Albanian rebels. Hundreds of desertions of both officers and men to the rebel side are known to have occurred, and it has been reported that the majority of the Turkish soldiers were inclined to make common cause with the Albanian insurgents.

IN REGARD TO COMMERCE COURT

House Judiciary Committee Votes to Report Favorably the Boland Bill.

WASHINGTON, July 17.—The House judiciary committee has voted to report favorably Representative Borland's bill to amend the new judicial code that the commerce court will have jurisdiction over all cases brought to correct any error of law made by the Interstate Commerce Commission in granting or refusing to grant relief in any proceeding before it. This would give the commerce court authority to enforce orders of the commission, if lawful, and to stay the enforcement of an illegal order. The amendment was advocated on the ground that it would give shippers the same relief which railroads have against an error of law by the commission.

FORMER AMBASSADOR BACON HERE.

Steam yacht Narada, Mr. Henry Walters; Ituna, Mr. William B. Dinsmore; Machigonne, ex-Governor William L. Douglas of Massachusetts, Isabella, Mr. George S. Runk, from Block Island for Vineyard Haven; Scout, Mr. August Belmont, and Mohican, chartered by Mr. Robert Bacon, have arrived. Steam yachts North Star and Rambler have sailed. Mr. Bacon, who until a short time ago was United States ambassador to France, was on board the Mohican and came ashore with his son, Mr. Robert L. Bacon, and a number of friends, who registered at the Casino. Mr. Bacon met many friends during the morning among the summer residents.

DEMANDS YEAR'S PAY IN ADVANCE.

Water Works Says Horgan Has Given Much Trouble.

Hearing in Suit to Prevent Shutting Off Aquidneck Hotel.

[Special despatch to The News.]

PROVIDENCE, July 17.—Patrick H. Horgan, proprietor of the Aquidneck Hotel, Newport, prosecuted his equity suit against the Newport Water Works in the superior court here today, before Judge Baker. Mr. Horgan claims that, according to his belief, the Water Works company intends to shut off the water in the Aquidneck Hotel unless he (Horgan) pays a full year's flat rate of $100 in advance. He also claims that this is an unreasonable and inequitable request and asks for a preliminary injunction to prevent the company from taking such action. Judge Baker rendered no decision today, but will hand one down later. In the meantime the restraining order issued July 9, when the papers were filed, still prevents the company from taking such action.

It is Mr. Horgan's contention that the Perry House and United States Hotel in Newport pay less than $100 in advance. He introduced affidavits through his counsel, Messrs. Sheffield and Hanvey, to prove his statements. He further claims that his house is only a summer hotel, open three months in the year, and that to be charged for a whole year's water supply in advance would necessitate going to the expense of a lawsuit, in all probability, to recover the balance.

It is the contention of the water company, on the other hand, that Mr. Horgan has always given much trouble, and that it has been compelled to place his bills in the hands of lawyers for collection. Despite the fact that his hotel is only a summer resort, it is often opened for periods during the winter and water is used practically the year round. An affidavit was introduced signed by George N. Buckhout, an employe of the Water Works, which set forth that Mr. Horgan is dilatory in meeting his obligations and an unsatisfactory customer.

Mr. Sheffield also stated that he had known of the Water Works trouble in collecting from Mr. Horgan and that the company had insisted, when the hotel opened this summer, that if Mr. Horgan desired water he must pay for it in advance.

NAVY'S RADIO OPERATORS.

Opportunity to be Given Men to Become Experts.

WASHINGTON, July 17.—The navy has begun the formation of a corps of efficient radio operators. Under an order issued by acting Secretary of the Navy Winthrop today, the assignments of wireless operators are to be permanent and the men must not, except in cases of emergency, be shifted to other work. The order encourages also the temporary assignment of radio electricians for instructional purposes and emphasizes the importance of giving these men every possible opportunity and encourage them to become experts in handling messages.

PINCHOT'S TAXES INCREASED.

Called Attention to Fact That His House Was Under-Assessed.

WASHINGTON, July 17.—Gifford Pinchot has added about $600 to his taxes in the District of Columbia by calling attention to the fact that his Washington home is under-assessed by $13,973 or 49 per cent. When a House investigating committee discovered that many small real estate owners in the district were being taxed on assessed valuation far greater than the two-thirds of real value, as provided by law, while many large owners were taxed on much less than two-thirds, Mr. Pinchot employed experts to appraise his property and notified the committee of the result.

CELEBRATION IN DIGHTON.

The Two Hundredth Anniversary of the Settlement of the Town.

DIGHTON, Mass., July 17.—The two hundredth anniversary of the settlement of the town of Dighton was celebrated today. The observance opened with a military and trades parade through the centre of the town, where the buildings were gaily decorated. A program of athletic sports followed. Then came historical exercises in Memorial Hall. Fireworks and music were arranged for the evening, concluding the celebration.

DUE TO RETREAT OF INSURGENTS

Americans and Other Foreigners Along Mexican Road Agitated.

WASHINGTON, July 17.—Extreme agitation exists among the American and other foreign citizens along the line of the Mexican Northwestern railroad, as a result of the retreat of the insurgent army in that direction. No serious trouble is expected, however, as long as the United States adheres to its present policy of strict neutrality and the Mexican armies confine themselves to commandeering necessary supplies and transportation. So long as American citizens do not suffer actual violence, they must rest content with a knowledge that they will be amply repaid for any pecuniary losses inflicted upon them as a result of the rebellion.

NEW ORDER IN EFFECT.

Pennsylvania Road Ceases to Serve Intoxicants East of Pittsburgh.

PHILADELPHIA, July 17.—The Pennsylvania railroad has ceased to serve intoxicating liquors in dining cars on its trains on lines east of Pittsburgh. The officials of the company have issued no public statement concerning the new order.

STEAMER ARRIVED.

New York, July 17, Oceanic from Southampton.

NO CONTRIBUTION FROM CORPORATION.

Nearest Approach to Such a Gift Was Refused.

Hitchcock Gives Names of "Friends" in Republican Campaign.

WASHINGTON, July 17.—Postmaster General Hitchcock today told the Senate committee investigating campaign contributions of 1904 and 1908 that the records of the fund used in President Taft's election and filed in Albany, N. Y., "were absolutely correct" and that he could not supplement these reports by testimony. Mr. Hitchcock said the total collected through various agencies of the committee in 1908 was $1,655,518.27. Of this amount $620,150 was collected in various states and handled by the local state committees. The latter sum never was turned into the treasury of the Republican national committee, although that committee kept account of it. Mr. Hitchcock promised to furnish the investigating committee with copies of the financial records of the campaign.

No contribution was received from a corporation, Mr. Hitchcock said, because Congress had just passed a law prohibiting it. He told of the only near contribution he could remember having received. It was offered by T. Coleman Dupont of Delaware, then a member of the Republican executive committee, actively assisting in the management of the campaign, and amounted to $20,000. "He turned it over to the treasurer, George R. Sheldon," began Mr. Hitchcock. "When I learned of it I sent for Mr. Dupont and told him that I did not think we could accept it because the government had a civil suit against a corporation in which he was interested. I instructed the treasurer to return it and he did so.

"We figured that the more persons we could get to invest the more interest they would take in the success of the venture," explained the former chairman.

Before the system of collecting money by finance committees organized in each state was put into operation, Mr. Hitchcock said, friends of the party came forward with large contributions. The first "friends" he mentioned in that connection were Charles P. Taft, brother of President Taft, who contributed $50,000; William Nelson Cromwell, $25,000; Mr. and Mrs. Larz Anderson, $25,000; Andrew Carnegie, $20,000; William Smith Cochran, $15,000; Frank Munsey, $10,000; Whitelaw Reid, $10,000; M. C. Borden, $10,000, and General Coblin, for a number of persons, $10,000.

During the examination Mr. Hitchcock remembered that a number of banks contributed $5,000 each and they might have been interested in corporations, but he thought at any rate that was a small contribution for them.

Mr. Hitchcock said he never talked to any officer of any corporation about contributions during the campaign.

With the statement from Senator Clapp that the committee might desire to ask about the connection of some contributors with corporations after examining the treasurer's books Mr. Hitchcock was excused.

Tomorrow William F. Sheehan of the Democratic national executive committee in 1904 will testify.

CARMI THOMPSON AT WORK.

The Nomination of Allen and Conant Sent to the Senate.

WASHINGTON, July 17.—Carmi Thompson of Ohio, the fourth Secretary President Taft has had at the White House, was at his new job this morning, though his nomination has not yet been sent to the Senate.

President Taft today sent to the Senate the nomination of Sherman P. Allen of Vermont to be assistant Secretary of the Treasury and Luther Conant, Jr., of New York to be commissioner of corporations. The latter succeeds Herbert Knox Smith resigned, to join Colonel Roosevelt's party.

HOUSE AND SENATE DIVIDED.

Undecided Over the Time for Conducting Trial of Archbald.

WASHINGTON, July 17.—Marked division appeared today between the House and Senate over the time for conducting the impeachment trial of Judge Archbald of the commerce court. Senate managers will confer again before the impeachment court re-convenes Friday. At that time Judge Archbald is required to appear personally or by attorney.

SECRETARY TO BE IN CABINET.

House Passes Measure to Create a Department of Labor.

WASHINGTON, July 17.—The House today passed the bill to create a Department of Labor, the secretary of which shall have a place in the cabinet. The measure long has been pressed by organized labor and now goes to the Senate.

SENTENCE AGAIN POSTPONED.

Mitchell Sends Waiver of His Right to be Present When It is Imposed.

WASHINGTON, July 17—Sentence upon John Mitchell, convicted of contempt of court, with Samuel Gompers and Frank Morrison of the American Federation of Labor, for violation of an injunction in the Bucks Stove and Range boycott case, was again postponed today in the district supreme court.

Mitchell, in Oregon, sent through his attorney a waiver of his right to be present when sentence was imposed. The committee of prosecutors preferred a written request that sentence be passed in his absence. Sentence will be taken up after it has been received.

J. Pierpont Morgan Sails for New York.

SOUTHAMPTON, England, July 17.—J. Pierpont Morgan sailed at noon today on board the Olympic for New York.

COMMERFORD,
Men's Tailoring Only.
Liveries for House, Stable or Garage.
Over 283 Thames St.

Cheap for Saturday.
Fr. qr. Lamb, per lb. .10
Legs Lamb, small, per lb. .22
Legs Mutton, per lb. .16
Spinach, per pk. .25
Fancy Butter 3 lbs. $1.00
The EDWARD A. BROWN CO.,
274 THAMES STREET.

GEORGE E. VERNON & CO.,
Manufacturers and Dealers in
Modern and Antique FURNITURE.
Interior Decorators.
Upholstering in All Its Branches.
91 John Street.

Seasonable Goods.
SPRING DUCKS and Green apples.
SPRING LAMB. Green peas and mint.
LARGE JUMBO SQUABS.
PRIME RIBS BEEF TO ROAST
ISLAND ASPARAGUS.
MUSHROOMS
HOT HOUSE TOMATOES.
HOT HOUSE BEETS.
HOT HOUSE CUCUMBERS.
CAULIFLOWERS.
EGG PLANTS, ETC.
Marlborough Market.
Tel. 76-77.

Poland Water
Has cured thousands of cases of diseased kidneys and bladder.
Send for illustrated booklet.
FOR SALE BY
F. P. GARRETTSON & COMPANY.
J. R. LORAH & COMPANY.
J. H. DRURY & COMPANY.
ACKER, MERRALL & CONDIT CO.

PERFECTION RED CEDAR SHINGLES.
A. & H. G. HAMMETT,
Lumber, Hardware, Brick, Lime, Cement, Sewer Pipe.
319-321 Thames Street.

Did Your Roof Leak?
Black Star Asphalt Paint will prevent leaks on all kinds of wood and metal roofs. Sole agents
HAYMAN & MASON,
Painters and Decorators,
[illegible]

HOT WEATHER DISHES FOR
Fresh Dressed New York City Veal.
Milking Farm Veal.
Fresh Dressed South-Down Lamb.
" " Chicken Turkeys.
" " Spring Chickens.
" " Capons.
" " Roasting Chickens.
" " Broiler Chickens.
" " Native Squab.
J. A. BARKER,
346 THAMES STREET.

The Bee Hive
The Store of Dependable Merchandise.
SPECIAL REDUCTION SALE
—OF—
Sheets, Pillow Cases and Piece Goods
FOR THE NEXT FEW DAYS.
We were fortunate in the early part of the season in purchasing a large stock of Popular Brand Sheets and Pillow Cases, etc., at the Old Market Prices. These we shall offer for sale during the next few days at a great reduction from regular prices. Cottons are advancing every day and will be still higher in the Fall. It is to your advantage to visit this popular section of our store and secure your future wants while this unusual opportunity presents itself.
25 Doz. BLEACHED PILLOW CASES, size 42x36, made from extra fine cotton. Worth 15c. each. Special at 25c. pr.
30 Doz. BLEACHED OR BROWN SHEETS, size 72x90, an extra strong sheet, just right for this season of the year. While they last 50c. each.
81x90 BLEACHED SHEETS, no seam, finished 3 and 1 inch hem top and bottom, a fine grade cotton, 89c. each. Today Special at 59c. each.
81x90 BLEACHED ATLANTIC SHEETS, everybody knows this popular brand, no seam, entirely free from starch. Value us today 79c. Special at 62c. each.
40 Doz. BLEACHED TURKISH TOWELS, good size, double thread, extra heavy, quality. Special while they last 12½c. each.
25 Doz. HEAVY GRADE UNION HUCK TOWELS, size 18x36, fast colored borders, never sold less than 15c. each. A bargain at 25c. pr.
18 inch EXTRA HEAVY QUALITY CRASH, guaranteed all pure linen, regular 12½c. value. Special at 10c. yard.
800 Yards FANCY SILKOLINES, in a variety of colorings and designs, 36 inches wide; our regular 12½c quality. To close out at 10c. a yard.
500 Yds. FANCY CRETONNES, in figured, striped and flowered effects, 36 inches wide, extra heavy quality, never sold less than 15c. a yard. Special at 12½c. a yard.
20 pieces of FANCY SILK WAISTINGS, in blues, pinks, lavender, grey, old rose, tan and black, suitable for summer or evening wear, worth 29c yd. To close out 21c. yd.
28 inch DRESS POPLINS, in navy blue, old rose, lavender and white, 25c. value. Special at 19c. yd.
12½c. FANCY DRESS PERCALES, in stripes, polka dots, etc., 36 inches wide, the best grade on the market at 12½c. Special at 10c. yd.
500 yards FANCY DRAPERY SCRIMS, in a variety of patterns and designs, worth from 12½c to 25c. yd. To close out at 9c. yd.
THE BEE HIVE
189 Thames Street.
714 Eddy Street.

CENSURES THE PRESIDENT.

Senate Passes Resolution Condemning Executive Interference.

WASHINGTON, July 16.—President Taft's course in the Lorimer case was denounced in a resolution passed by the Senate today as a violation of the spirit if not the letter of the constitution and an invasion of the rights of the Senate. The resolution conveying this censure of the executive, without mention of Mr. Taft, was introduced originally by Senator Bailey and a bitter debate upon it was followed by a vote of 35 to 23 for its passage. The text of the resolution as adopted is as follows:

"Resolved, That any attempt on the part of a President of the United States to exercise the powers and influence of his great office for the purpose of controlling the vote of any Senator upon a question involving a right to a seat in the Senate, or upon any other matter within the exclusive jurisdiction of the Senate, would violate the spirit if not the letter of the constitution and invade the rights of the Senate."

Not a Democrat voted against the resolution. Six Republicans voted for it—Senators Bourne, Clapp, Fall, Gallinger, McCumber and Works.

Those Republicans who voted against the resolution were Senators Borah, Brandegee, Bristow, Burnham, Burton, Catron, Crawford, Cummins, Du Pont, Gronna, Jones, Kenyon, Massey, McLean, Nelson, Oliver, Page, Perkins, Root, Smith of Michigan, Smoot, Sutherland and Townsend.

Senator Bailey based his attack upon the course of President Taft largely upon a letter the President wrote to Colonel Roosevelt on January 6, 1910, which the President made public in a recent speech during the Massachusetts primary fight.

The original resolution was directed at Presidential influence on votes upon the right of Senators to retain their seats. Senator Bailey accepted an amendment offered by Senator McCumber striking out words of condemnation from the resolution and extending it to other matters within the exclusive jurisdiction of the Senate. He also accepted an amendment by Senator Heyburn to insert the word "would" so as to make the resolution more impersonal.

The vote was demanded, and for an instant it appeared that the resolution as amended would pass unanimously. At this moment Senator William Alden Smith took the floor to declare that the President had done nothing improper and that it was impossible to disconnect Senator Bailey's argument from the resolution.

Senator Cummins wanted the resolution amended to apply also to the use of the office to influence votes for or against a bill. He said people would imply by the omission that such a practice was approved by the Senate. He spoke of reports that Presidents had warned Senators that if they did not vote in a certain way they would be considered out of the party.

Senator Smith of Michigan demanded that the Senator from Iowa be more specific.

"I make the assertion that such a thing has occurred," said Mr. Cummins, "and in the interest of party harmony I trust that the Senator will allow the incident to be forgotten as fast as the human memory will permit."

Senator Burton defended Mr. Taft both as President and as party leader. The Ohio Senator stirred the wrath of the Democrats by asserting that Cleveland had gone to the very verge of [illegible] constitution while in office, but added that he meant no reflection on the former President.

Senators Townsend, Crawford and Jones defended the President, while Messrs. Works, Hitchcock and McCumber spoke against his course.

Senator McCumber said the Presidential office had been used for 10 years to abuse the power of Congress. He declared that the press of the country had upheld Presidents in forcing Congress to do things, and that six or seven years ago "any one who dared to disobey the executive promptings was subject to immediate execution."

TO TRY JUDGE ARCHBALD.

Senate Organizes as a High Court of Impeachment.

WASHINGTON, July 16.—For the first time since 1905, the Senate today transformed itself into a high court of impeachment to try the charges of "high crimes and misdemeanors" brought by the House against Judge Robert W. Archbald of the United States Court of Commerce. The Senate was sworn in as a court of impeachment and a summons for the accused judge, calling him to its bar July 31, 1912, was issued. Judge Archbald is in Scranton and the sergeant-at-arms of the Senate will serve the summons there.

At 12:30 o'clock Friday the court of impeachment will re-convene with the accused jurist before it, to determine if the trial shall proceed at once or go over until fall, perhaps to a special session in November. Members of the Senate have consulted with the judge and his counsel and are content to meet his wishes to have the trial go over until fall.

The House managers, who appear as prosecutors, will oppose such a continuance and several members of the Senate are prepared to urge speedy action. The managers of the Senate will settle the question and will agree, it is believed, to a recess of the court until early in November. If a recess is not taken a special session of Congress probably will be asked.

The impeachment proceedings opened with possibilities unprecedented since 1905, when Judge Charles Swayne was impeached. There was a moment of confusion as the Senate sought a method of administering oaths that changed the body into the high court of impeachment contemplated by the constitution.

Acting President Gallinger had first to be sworn in as presiding officer. This was done by Senator McCollom, the oldest member. Senator Gallinger then swore the Senators as to their duties as judges. In parties of eight, selected alphabetically, they came forward to the bar and swore to "do impartial justice." All Senators took the oath except II, who were absent.

As the last retired to his seat Senator Clark of Wyoming, chairman of the judiciary committee, presented the formal resolution to inform the House that the Senate now sat as the "high court of impeachment," and was prepared to receive the House of Representatives or its committee of managers.

After all the oaths had been administered the court took a recess until later in the day. The judges resumed their places as Senators and took up the business of the upper house of Congress.

When the impeachment proceedings were resumed Henry D. Clayton of Alabama, chairman of the House committee of impeachment managers, read the demand for the summons for the judge. "We, as managers of the House of Representatives, demand that a process be issued for Robert W. Archbald," said Judge Clayton, "and that he be required to appear at the bar of the Senate and answer the articles of impeachment."

Less than an hour was taken up with the organization of the court of impeachment and the adoption of the formal orders for the appearance of defendant and witnesses.

DREADNOUGHT BILL PASSED.

"Terror Battleship" Resolution Goes Through Senate Unopposed.

WASHINGTON, July 16.—The Senate today passed without discussion the "Terror battleship" resolution by Senator Tillman, proposing that the United States build the greatest warship possible under modern naval conditions, to put an end to the "race for naval supremacy."

BASE BALL.

National League.

At Chicago—Chicago 1, New York 1.
At Cincinnati—Philadelphia 5, Cincinnati 0.
At Pittsburgh—Pittsburgh 5, Brooklyn 4 (10 innings).

American League.

At New York—St. Louis 5, New York 1; St. Louis 3, New York 1.
At Boston—Boston 7, Detroit 2.
At Philadelphia—Philadelphia 5, Cleveland 2.
At Washington—Washington 7, Chicago 2.

International League.

At Baltimore—Newark 6, Baltimore 1.
At Rochester—Buffalo 3, Rochester 1.
At Toronto—Toronto 4, Montreal 2.

New England League.

At Lowell—Lowell 3, Lawrence 2.
At Haverhill—Haverhill 4, Fall River 2.
At Worcester—Worcester 4, New Bedford 1.

ALPHA
Portland Cement,
BERKESHIRE Lime,
Sewer Pipe,
Flue Liners,
Drain Tile,
Terra Cotta Blocks,
Chimney Tops,
Fire Brick,
Oven Tile,
Harvard Brick,
Pressed Brick,
Laths, Shingles.
JOHN M. FRIEND,
Masons' supplies, drain and sewer pipe.
108 Third St. Tel. 311.

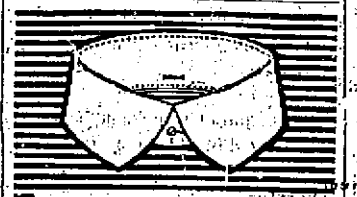

KERMIT solves your Summer collar problem nicely. Gives you a *really smart* collar that's easy and comfortable.
"Kermit" is designed to meet all the requirements of Fashion—and *exactly* suited to this season of the year when *warm* weather begins to tell.
Go in to the good haberdasher in your locality and ask him to show you this style—and other
Lion Collars
Oldest Brand in America
2 for 25c. Quarter Sizes
United Shirt & Collar Co., Makers, Troy

The Newport Journal
AND WEEKLY NEWS.
Is especially adapted for mailing.

Lawn Requisites
MOWERS
Imperial-Townsend, Victory-Townsend, Lion-Cadet Lawn Mowers, all sizes and prices.
LAWN BOOTS
Best quality Horse Lawn Boots.
SWINGS
Wooden Lawn Swings, $4.50 to $9.
All kinds of Hand Tools for lawn and garden.
THE GEO. A. WEAVER CO.,
19 BROADWAY.

Can We Have the Same Rooms?
"IS this the Capitol Hotel? This is John Sargent of Sargentville. O! that you, Tracy? How do you do! I'm coming over tomorrow with my wife and daughter for a couple of weeks. Can we have the same rooms we had last spring? Yes, two rooms connected and bath. Thank you—good by."
The Bell Long Distance Telephone is often used to secure the most desirable Hotel Accommodations.
Every Bell Telephone is a Long Distance Station.
Providence Telephone Company,
Contract Dept., 142 Spring St.

Quigley TAXICAB Company,
Tel. 619. Market Square.

Mme. Barclay
IMPORTER.
Exclusive Millinery.
Tel. 1133. 143 Thames St.

$4.00. Ralston SHOES FOR MEN $5.00.

These shoes, famous the world over for their style and perfect fitting qualities, can only be found at my new store as I have the exclusive agency for Newport.
There is no other shoe made which gives so much all round satisfaction as the Ralston.
If you want a pair of stylish, new shoes that you can put on and wear without the necessity of breaking them in, come in and try on a pair of Ralstons.
As Ralstons are GUARANTEED to make good you are bound to get your money's worth in WEAR as well as in style and comfort.
J. L. CUMMINGS COMPANY,
130 Thames Street.

A SHORT STORY
We carry the highest quality of fish and fruit. If you are particular, it will pay you to buy here. Not alone will the quality appeal to you, but the variety and prices as well. Come in and see for yourself.
Edward L. Smith, Fish and Fruit.
469 471 THAMES STREET. Telephone 762 763

HUPMOBILE TOURING CARS

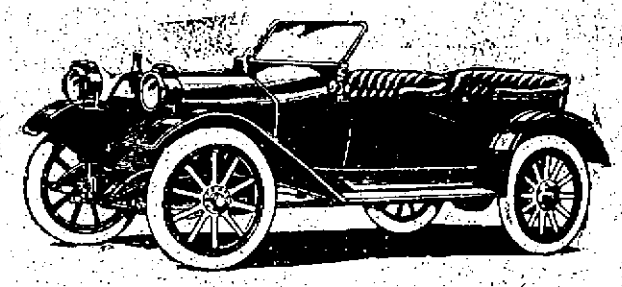

RENTED
With Experienced Drivers
BY THE HOUR, DAY, WEEK, MONTH. SPECIAL SEASON RATES.
Tels. Office 971 RESIDENCE 1307.
W. A. MAHER, 13 FAREWELL ST.
Open Evenings.

The Latest Thing in Stoves
For a midnight supper, as for any other meal at any other time, the very latest thing in stoves—the best that stove-artists can do—is a
New Perfection Wick Blue Flame Oil Cook-stove
It Burns Oil —No Ashes
It Concentrates Heat —No Waste
It is Handy —No Dirt
It is Ready —No Delay
It concentrates the heat when you want it and where you want it. It is as quick as gas, steadier and handier than coal, cheaper than electricity.
The New Perfection Stove has long, enameled, turquoise-blue chimneys. It is handsomely finished in nickel, with cabinet top, drop shelves, towel racks, etc. Made with 1, 2 or 3 burners.
All dealers carry the New Perfection Stove. Free Cook-Book with every stove. Cook-Book also given to anyone sending 5 cents to cover mailing cost.
STANDARD OIL COMPANY OF NEW YORK
NEW YORK CITY ALBANY, N. Y. BUFFALO, N. Y. BOSTON, MASS.

FLAG POLES and BRACKETS.
6 foot Flag Poles 45c., 8 foot Flag Poles 65c., 10 foot Flag Poles 90c., 12 foot Flag Poles $1.10.
INEEDA FLAG STAFF BRACKETS.
1¼ in. 65c, 1½ in. 85c, 1¾ in. $1.25, 2 in. $1.50.
AMERICAN FLAGS, All Sizes.
A Full Line of Ready-Mixed House Paints.
J. T. O'Connell, 89 Long Wharf.

MAKE IT THIS WEEK!!
You have almost been persuaded to give us a trial. Let the welfare of your clothes decide you—NOW.
We're proving our work every week. Ask our customers.
MODERN SANITARY LAUNDRY
Phone 303. Waite's Wharf.

THREE MINUTE ICE CREAM.

That is all the time required to freeze cream with an Alaska Freezer. The aerating spoon dasher whips air into the cream with every turn, making it smooth and delicious.
The can is made from heavy American oal tin plate, the dasher tinned and the outside mechanism galvanized.
The four-quart size only costs you
$2.50.
WM. B. SCOTT & CO.,
8-10 BROADWAY. Tel. 1046.

REAL ESTATE AND INSURANCE.

FOR SALE.
A fine summer property, centrally located, very desirable, $100,000.
An excellent property in a desirable location, near the ocean, to be sold to close an estate, $60,000.
Full particulars on personal application.
SIMEON HAZARD, 32 Franklin Street.

BURGLARY
AND ALL OTHER
INSURANCE
DeBLOIS & ELDRIDGE
163 Bellevue Ave.

FOR SALE, To Close an Estate,
OCEAN HOUSE PROPERTY,
Newport, R. I., Free and Clear
Bellevue Av., Adj. Casino.
Will consider exchange for
New York City Property.
Louis Sachs, 23 22d St., N. Y. City.

FOR SALE.
We are offering for sale some very desirable
BUILDING LOTS
In the Second Ward at prices so low that they will astonish you.
J. B. PARSONAGE & SON,
Real Estate and Insurance,
10 Franklin St. Oppo. Postoffice.
No telephone inquiries answered.

CHURCH STREET
Between Thames and Spring, two family house, large lot, for sale to close estate.
EDWARD L. SPENCER,
REALTY BUILDING.

WHY NOT OWN YOUR OWN HOME?
Several two-family houses in centre of city.
Cottage on Tyler street.
Cottage on Congdon ave.
Two cottages on upper Van Zandt avenue.
WM. E. BRIGHTMAN,
Tel 5. 164 Bellevue Avenue.

C. E. WEEDEN,
JAMESTOWN, R. I.
Owing to change of orders of Naval Officers, two desirable furnished cottages are to be sold or let at a low price for the season.

FOR SALE.
Two Tenement House on Church Street.
Bargain of Two-Tenement House near the Postoffice.
Two-Tenement House on Dorr street; also Two Tenement House on Golden Hill street.
Cottage, off Broadway, with all modern improvements.
WILLIAM LOFTUS, 234 Spring St.

Attractive Villas and Cottages for sale.
Also Farms and Country Places on the Island.
Insurance in strong Companies.
Rentals for season of 1912.
FREDERICK H. PAINE,
Bellevue Avenue and Catherine Street.

FOR SALE.
Cottage, near Postoffice, all modern improvements.
Cottage, modern improvements, Cross street. Price low.
Tenement and two stores; building in good condition; centrally located; good business property.
CLARENCE A. WAKEMAN CO.,
323 Thames Street.

John Gillies,
SLATE, TILE AND GRAVEL ROOFS
The slate that has been tested by time. Estimates furnished on old or new roofs. All work guaranteed.
Office and Yard 152 Spring Street, Opposite Howard Street.
(Formerly 19 Webster Street.)
Telephone connections.
A. H. Lincoln. A. H. L.

A DINNER WITHOUT MEAT.

Salad of Tart Apples and Nasturtiums Is Not to Be Despised.

A Simple Syrup for Sweetening Fruit Water and Cooling Drinks May be Kept on Hand.

[Cornelia C. Bedford.]

Cream of Carrot Soup — Croutons
Egg and Tomato Timbales — Brown Sauce
Boiled Rice — Succotash
Apple and Nasturtium Salad
Cheese Straws
Steamed Peach Pudding — Foamy Sauce
Coffee

To make the timbales, slowly stew some peeled and cut tomatoes until reduced to a thick pulp. Rub this through a sieve. To one cupful add a pinch seasoning of salt and pepper and set aside until quite cool. Beat together six eggs until mixed, strain through a sieve and add to the tomatoes; also add one tablespoonful of finely chopped parsley. Butter thickly the requisite number of small molds and fill them with the mixture. Stand them in a pan partly filled with warm water, cover with a buttered paper and place in a moderate oven until a spoon or knife inserted in the centre of the mold comes out clean; this will take from 20 to 25 minutes or 40 minutes according to size. If the oven is too hot the timbales will be honey-combed with holes, instead of being like a smooth, well-baked custard.

For the sauce boil together for five minutes one cupful of stock, beef extract, or water and one dozen peppercorns, one clove, one half of a bay leaf, one tablespoonful each of chopped onion and carrot. In a second saucepan cook slowly together one heaping tablespoonful each of butter and flour until well browned. Strain into this the contents of the first saucepan, stirring constantly until the sauce is smooth and thick. Add salt to taste, a tablespoonful of finely chopped olives and simmer for five minutes. After taking from the fire add one tablespoonful of sherry. The timbales are carefully turned out on a heated platter and the sauce poured round them.

From the standpoint of color only such carrots as are of a deep rich orange hue should be chosen. Scrape and grate or put them through the fine cutter of the food chopper. Boil one pint of this with one pint of water and a pinch of salt until very tender. Then rub through a fine sieve. Scald one quart of milk in a double boiler. Rub two tablespoonfuls of butter and three tablespoonfuls of flour together to a paste, gradually moisten and reduce it with some of the milk, turn into the hot liquid and stir until smoothly thickened. Add the sieved carrot and a palatable seasoning of salt and pepper and cook for 10 minutes longer. Serve with croutons, stale bread cut in tiny dice and fried in a little hot butter. If this soup is to be re-heated a tiny pinch of baking soda should be added to it.

A salad of tart apples mingled with the spicings of nasturtium leaves and blossoms is not to be despised. Prepare a French dressing with one-half teaspoonful of salt, one-quarter teaspoonful of pepper, four tablespoonfuls of olive oil and one tablespoonful of vinegar or lemon juice. Wash and dry the nasturtium leaves and arrange on individual plates or a platter. Quarter, core and pare as many tart apples as may be needed, cutting them quickly into bits. Mix at once with the dressing, heap on the leaves and garnish with nasturtium blossoms. To accompany the salad mash some American cheese with a fork, adding a dash of pepper and Worcestershire sauce to blend to a paste. Spread this on thin crustless slices of stale bread, cut into fingers, lay on a pan and place in a moderate oven until the cheese is melted. These may be served hot or cold.

Fruit Vinegar—Of the various fruit vinegars raspberry is probably the most widely known, but many other fruits in their season may be used in the same way. Use a stoneware, glass or agate crock having a close fitting cover. In the crock put two quarts of ripe berries—strawberries, raspberries, blackcaps, cherries, currants or blackberries—and pour over them one quart of good cider vinegar. Cover and let stand for 24 hours. Strain, pressing out as much liquid as possible. Pour this over two more quarts of fresh berries and let stand for another day. Strain and measure to each pint of liquid allow one pound of granulated sugar. Heat the liquid. When it boils add the sugar and boil gently 15 minutes. Bottle at once. It can be used immediately but will keep for a year or more. In a tumbler partly filled with ice pour two tablespoonfuls of the vinegar and fill the glass with cold water.

Fruit Water—For this and all drinks of a similar nature it will be found advantageous to have on hand a simple syrup with which to sweeten. This is easily made and keeps for an indefinite time providing the bottle or vessel in which it is stored was absolutely clean when filled. Take equal quantities by measure of fine granulated sugar and boiling water. Stir over the fire until the sugar is dissolved, then boil for 10 minutes without stirring. Should a gray or blue scum rise during the cooking it is due to substances used in bleaching the sugar and should be carefully skimmed off. Pour into bottles and keep closely corked and in a cool place.

For any fruit water use either an acid fruit or combine a sweet and an acid as raspberry and currant, peach and lemon etc., the flavor of Morello makes a specially delightful drink. Bruise the fruit selected, pour over it an equal amount by measure of cold water, cover and stand in a cold place for two hours. Strain, pressing hard to extract all the juice. Make pleasantly sweet with the sugar syrup and serve thoroughly iced.

Oatmeal Water—In very hot weather and after considerable exercise this is a more healthful drink than plain ice water and as it is also slightly nutritious is specially recommended for children. Into each quart of ice water stir two tablespoonfuls of fine oatmeal. Add the juice of one lemon and sugar syrup to sweeten. Let stand for half an hour before using.

Nectar—Dissolve three pounds of granulated sugar in one quart of boiling water add two ounces of tartaric acid cool and let stand for 12 hours. Stir in the well beaten whites of three eggs and sufficient fruit juice to give a strong flavor. Keep in bottles in a cool place. Allow three tablespoonfuls of this nectar to a glass of ice water.

French Negus—To one pound of red cherries add four pounds of currants and two pounds of black cherries. Mash, squeeze out the juice and let stand in a cool place for two days. Put over the fire with one cupful of granulated sugar for each pint of juice. Boil for 10 minutes and bottle. Add from two to three tablespoonfuls to a glass of water.

More than half of the year 1912 has passed, and the death rate in New York is 14.90, as compared with 16.65 for the first 28 weeks of 1911.

"FRAN."

Story of a Young Girl Who Desired a Home So That She Might Belong to Somebody.

"Whatever a man sows that shall he also reap" and "Be sure your sin will find you out" are the texts upon which John Breckenridge Ellis hinges his story of "Fran." The book may cause discussion in some circles because of the implied criticism of the church, her members and her methods. Yet no one can object to the adverse judgment rendered against Grace Noir, Hamilton Gregory or Sapphira Clinton. With possibly one exception, the avowedly Christian people do not appear to such good advantage as the non-church-goers. On the other hand, no hostility or bitterness is displayed, the underlying thought being that religion should have a vital connection with every-day life.

Fran is a shrewd and whimsical little person, and as brave as she is original. Her independent views and her unusual way of looking at things makes her an interesting heroine. Although only a young girl, she has seen the seamy side of life and had some bitter experiences, causing her to long intensely for home and love. It is in this mood that she enters the home of a well known man at night and insists upon being one of the family for "she wants to belong to somebody." Because of some powerful reason, unknown to others, Hamilton Gregory unwillingly accedes to her request. From that minute Fran is a thorn in the flesh to Mr. Gregory and his capable secretary, Grace Noir, between whom and Fran there instantly springs up a feeling of hatred.

Other members of this household which Fran enters are Mrs. Gregory, a patient, sweet-faced woman, who keeps her troubles to herself; Mrs. Jefferson, Mrs. Gregory's mother, a deaf old lady, but a born fighter, and Simon Jefferson, who has a weak heart, and is responsible for most of the humor of the book.

Hamilton Gregory is a millionaire philanthropist and is aptly described in this one sentence: "His personal absorption in the miseries of folk beyond the horizon, and lack of sympathy with those who sat at his table, set him apart as a model." Grace Noir is also a model. Everything she does is perfectly proper and correct. No wonder that Fran shocks and angers her. It is war to the bitter end between these two.

Fran finds a friend in the village school teacher, Abbott Ashton, to whom she gives her ideas on education: "I agreed to attend (school) because I imagined school ought to have some connection with life—something to do mixed up with love and friendship and justice and mercy. Wasn't I silly! I might have known that school is merely a place where young people crawl into books to worm themselves from lid to lid, swallowing all that comes in the way. But I've never been to school, and I imagined it a place where a child was helped to develop itself. I thought teachers were trying to show the pupils the best way to be what they were going to be. I've been disappointed, but that's not your fault; you are just a system."

There are several illustrations, by W. B. King, and the book is from the press of the Bobbs-Merrill Company.

PERSONALS.

Representatives Weeks, McCall and Gardner are expected to become candidates for the seat of United States Senator Crane of Massachusetts.

John B. Gleason, one of the lawyers who defended Harry K. Thaw for the murder of Stanford White, is about to institute a new suit against Mrs. Mury C. Thaw for services rendered in the defense of her son.

President Fallieres, on the advice of the French cabinet, has granted a pardon to Gustave Herve, the anti-military agitator and editor of a revolutionary organ, who was sentenced February 23, 1910, to four years' imprisonment on a charge of incitement to murder and the glorification of crime contained in an article of his paper.

Judge William A. Massey, who has been appointed by Governor Oddie of Nevada to fill out the unexpired term of the late George S. Nixon in the United States Senate, was born in Ohio, brought up in Illinois, educated in Indiana, practiced law in California, and finally settled in Nevada, where for some years he has served as chief justice of the state supreme court.

Vanderbilt Webb, regarded by many as the most prominent member of the Yale class of 1912, has left college and will enter Oxford in the fall. He has practically completed his four years' course in three years and will return to Yale next June to receive his diploma. Young Webb is the first scion of the Vanderbilt family to enter Yale for several years and has made the most brilliant record of any descendant of that family who has been enrolled at the university.

Herbert Knox Smith has resigned as commissioner of corporations to join the forces of Theodore Roosevelt and the new Progressive party. He will be succeeded in all probability by Luther Conant, Jr., of Brooklyn, N. Y., the present deputy commissioner of corporations, who is described as a distinctly administration exponent. The change will become effective on the close of business Thursday. Mr. Smith will go to New York for a conference with Colonel Roosevelt Friday, when his political plans will be mapped out. He will probably take an active part in the campaign, discussing corporations, with particular reference to the Sherman Anti-trust law. A close personal friend of Mr. Roosevelt Mr. Smith was a member of the "tennis cabinet" during the previous administration.

A BOY AND A PUP.

[Arthur Guiterman in Life.]

The Boy wears a grin,
A scratch on his chin,
A wind-rumpled thatch,
A visible patch,
A cheek like a rose,
A first-class nose,
The Pup, though he may
Be dewlap as gray,
Is blithe as a song:
He gambols along
And romps to each friend
With wiggle and bend
With whistle and bark
They're off for a lark;
According to whim,
A hunt or a swim,
A tramp or a run,
Or any old fun.
They don't care a jot
If school keeps or not.
When anything's up,
The Boy and the Pup!—
That duo of joy,
A Pup and a Boy.

FANCIES.

Young Lawyer—I haven't lost a case yet.

Friend—Oh, you'll get a client some day.—[Life.

She—Do you get a rest every summer, Mr. Jones?

He—Oh, yes. You see, I'm only in business. I'm not in society.—[Boston Transcript.

"Mix, did you hear the step ladder when it tumbled over?"

"No, darling, I hope papa didn't fall."

"Not yet; he's still hanging on to the picture moulding."—[Life.

Summer Boarder—What kind of fish are those, sonny?

Mud suckers. But on the bill of fare at the Eagle House they are mountain trout."—[Life.

"I stand for the uplift of the masses!" said the orator.

"Yes, only while the uplift is going on it seems to me you allus want to be on top o' the heap."—[Washington Star.

Aunt—Don't be hasty in accepting him, my dear. I don't think much of the young men of today.

Niece (twenty-six)—I know, aunt; but I can't afford to wait for a young man of tomorrow.—[Boston Transcript.

"I wonder what has become of my husband. Three days ago I sent him to match a sample at a department store. He hasn't been seen since."

"I saw Bill yesterday. He was at the third counter of the fourteenth aisle, and was just starting for the fourteenth counter of the third aisle."—[Washington Herald.

"Yes," said the determined-looking woman: "I might manage to hand you a bite to eat if you'll saw and chop a good pile of stove wood, and bring in a few buckets of water and chop the weeds out of the garden and fix up the fence."

"Lady," replied Meandering Mike, "I'm only a hungry wayfarer. I ain't yer husband."—[Washington Star.

The telephone girl in a certain hotel answered a queer call over the house exchange the other morning about 11 o'clock. When she plugged in a meaty voice said: "Hello! Is this the So-and-so hotel?"

"No," replied the girl, who was slightly surprised. "This is the Such-and-such hotel."

"Oh, all right," said the man. "Just woke up and didn't know where I was."—[New York Telephone Review.

THE NEWPORT JOURNAL
is especially adapted for mailing.

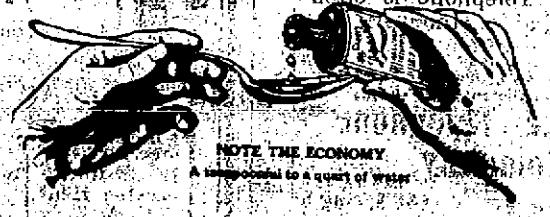

Summertime—
The refuse pail is such a terror to the housewife.

Odors—flies—germs—the constant menace to health—

Until SULPHO-NAPTHOL is sprinkled into it—

Then, smell, germs, flies—all gone instantly.

CABOT'S
Sulpho-Napthol

Druggists and Grocers, 10c, 25c, 50c, 75c, $1.

Have You Ever Used
BEN HUR FLOUR?

It is a perfect family flour. Not the highest in price, but one of the most satisfactory.

For sale by all grocers.

Newport Paper & Grocery Co.,
Wholesale Distributors.

Our BREAD pleases others it will please you.
German Coffee Cakes
Every Saturday.
Newport Bakery,
Tel. 907R. 35 Thames street

WHITE SHOES
—FOR—
Summer Wear.

Dress and outing shoes of white buck, kid and canvas.

—AT—

The T. Mumford Seabury Co.'s

THE LAPPIN STORE,
Newport's Sole Agents
Barrett, Nephews & Co.,
Established Nearly a Century.
Old Staten Island Dyeing Establishment
CLEANING.
BLANKETS, from 50c.
Men's or Women's Suits from 1.00
Lace Curtains from 75c.
Plumes from 25c.
Willow Plumes from 75c.
Lace Bed Spreads from 1.50
DYEING.
CARPETS (Brussels) 25c. per running yard
CARPETS, (Wilons, Velvets, Axminsters) 40c. per running yard
Dry cleaning is just as good for the house goods as it is for the wardrobe.
Telephone or drop us a postal and we will call for your package today.
THE LAPPIN STORE,
149 Thames St.

FARMOGERM

High-bred nitrogen-fixing bacteria for
SEED AND SOIL INOCULATION.
CLOVERS, PEAS, BEANS, VETCHES and Other LEGUMES.
PRICES:
5 Acre Size Bottle $9.00
1 " " 2.00
Garden " 50c
In ordering state what crops you wish Farmogerm for.

PERCY T. BAILEY,
Melville Station, Newport
TELEPHONE.

JULY.

All the Fireworks of a Glorious Fourth cannot rival the simple splendor of one of nature's beautiful flowers.

H. J. HAAS & SON,
FLORISTS.
Tel. 214. 199 Thames St.

"IT PAYS TO TRADE AT POWELL'S"

Lactone Buttermilk.
A Pure Sour Milk Scientifically Prepared.
Made Fresh Daily.

An agent of great value in STOMACH and INTESTINAL DISORDERS.

A refreshing beverage and a most nutritious article of diet.

10c. and 15c. per bottle. Free delivery to any part of the city.

5c. per glass at our fountain.

The Frank L. Powell Pharmacy,
Phone 100. 270 Thames Street.

Until Further Notice Store closed at 6 P.M. except Saturday.
G. H. KIRBY,
MILLINERY.
88 Broadway.

MRS. E. S. HOLMES,
HAIRDRESSER.
Switches, Puffs, Transformations, Pin Curls, etc.
Hair Goods a Specialty.
Combings Made Up.
Hair Dressing. Shampooing.
Scalp Treatment.
190 Spring St. Phone 824.

LINGERIE WAISTS
—AT—
98c

We have just received a line of White Soulsette Waists made in regulation shirt style with soft rolling collar and turn back cuffs of pink, light blue, lavender and plain white. They are the coolest, freshest and most comfortable waists for the hot weather and to see them is to want them.

98c each.

We also make a specialty of Lingerie Waists in Dutch neck styles that cannot be surpassed at the price. Simple and elaborate styles to suit all tastes and all at one price

98c each.

Dresses,

For the balance of the week we are showing some very unusual values in White Dresses. Every style we show is exclusive and cannot be found elsewhere. The styles just received include many specialties at

$3.98, $4.98, $6.98

Summer Corsets.

New numbers in Open Net Corsets for the hot weather, fitted with rustless boning and hose supporters. All sizes in stock at

50c a pair.

Chamoisette and Silk Gloves.

Short Gloves in chamoisette and silk, in black and white and natural at

50c a pair.

Long Chamoisette and Lisle Gloves, 16 button length, and extra quality at

50c a pair.

Long Silk Gloves in 16 button length with double finger tips, in black and white at

75c and $1.00 a pair.

Silk Hosiery.

We have a complete line of Silk Hosiery for the whole family. Our special silk for men in black and colors is a wonder and easily worth 50c a pair. We sell them at

25c a pair.

Our Ladies' Silk Boot Stockings with high spliced heel and lisle tops, in black, white and tan, will give you the maximum of satisfaction.

50c a pair.

WM. B. SHERMAN, JR.,
145 Thames Street.
TEL. 995.

Benj. F. Tanner,
Contractor and Builder.
Distributing Agent for
THE CELEBRATED ASBESTOS CENTURY ROOFING, SLATES AND LUMBER.
These slates or shingles can be applied by your own builder. The slate proves to all builders the same.
Storehouse, 38 Broad St.

FOR
Choice Cuts of Beef, Lamb, Steaks and Chops.
—ALSO—
FRESH POULTRY,
WATCH OUR REFRIGERATOR COUNTER.
W. C. SCOTT,
POSTOFFICE SQUARE. PHONE 543

PINEAPPLES
FOR PRESERVING.
Large Handsome Fruit and the price is low.
—AT—
JAMES A. EDDY'S,
MARKET AND GROCERY,
237 THAMES ST.
Where You Always Get Good Butter.

GROCERIES AND PROVISIONS.

Fresh Pound Cake, 20c a pound.

Fresh Sponge Cakes, large 20c, small 10c each.

Robin Hill Sarsaparilla, Ginger Ale and Birch Beer, 60c dozen, 10c a dozen back for the empty bottles.

Clicquot Club Sarsaparilla and Ginger Ale, $1.20 a dozen, and 20c a dozen back for the empty bottles.

Tryphosa makes a dainty and delicious dessert, nutritious and refreshing, all flavors, raspberry, strawberry, orange, lemon, pineapple, cherry, coffee and several others. The largest package and best goods, 10c a package.

Fancy Norwegian Sardines, slightly smoked, and packed in Pure Olive Oil, small size 10c, large 20c.

Old Mill Brand Coffee, nothing better sold anywhere at the price, 30c a pound.

Homestead Brand XXXX Bread Flour, 85c a bag.

Fancy Georgia Peaches, large baskets.

Fancy New Potatoes, 35c a pk.

—AT—
The Boston Grocery,
THE PURE FOOD STORE.
O. F. WILCOX, Prop.

Hires Root Beer Extract,
2 Bottles for 25c.
With a little sugar and a few yeast cakes enough invigorating beverage can be made to serve all summer.
Charles A. Manchester,
BROADWAY.

FRESH VEGETABLES.
Island Asparagus
(received daily)
LIMA BEANS, AUBERGINES,
TELEPHONE PEAS, BUTTER BEANS, SQUASHES,
BEE TURNIPS, BEE BEETS,
AT THE
Sea Side Market.

GROCERIES AND PROVISIONS.

PURE CIDER VINEGAR.

All kinds of
Store Fixtures
FOR SALE.
25 Broadway P. Bryer. 11 Spring St.

NATIVE BLUEFISH.

Little Mackerel,
Kennebec Salmon,
WHITE SHORE HALIBUT.
And all other kinds of Fresh Fish.
Broadway Cash Fish Market,
C. A. Easterbrooks, Prop'r.

SANDS SPRING
GINGER ALE
—AND—
SARSAPARILLA.
THE QUALITY DRINK.
Clicquot Club
Birch Beer,
Birch Beer,
Orange Phosphate,
Lemon Soda,
Sarsaparilla.
KAULL'S,
The Store Where Quality Counts.
Tel. 474.

Evangeline Flour, per bag 90c.
Gold Medal Flour, " " 95c.
Lunch Tongue, 1 lb. can 35c.
Ox Tongue, 1 1-2 lb. can 60c.
Ox Tongue, 2 lb. can 75c.
Red Alaska Salmon 15c.
Olney Brand Peas 15c.
Empire Brand Peas 15c.
1911 Full Cream Cheese, a lb. 25c
New York State Hand Picked and Screened Beans, qt. 10c
At L. H. DOERLER'S, 477 Thames St.

—STOP—
KNOCKING ON WOOD
BY AVOIDING
THAT PAYCHECK TROUBLE
DO IT NOW.
THE BUILDING & LOAN

NEWPORT DAILY NEWS.
Published every afternoon except Sundays and Holidays.
207 Thames Street, Newport, R. I.

By the T. T. Pitman Corporation.

Profits Shared with Employes.

News $6.00 a year, 12 cents a week.
Journal and Weekly News, $2 a year.
Every Friday.

TELEPHONE CALLS.

Business Office, down stairs.	1906
or, if that is busy,	17
Editorial and Reportorial Rooms	
Upstairs.	752
Or if that is busy,	783
Mr. Pitman's residence 18 High Street.	322

The Newport Journal contains the best matter in The Daily News each week and will be sent anywhere in the United States, postage paid for two dollars a year in advance. Requests for change of address should give old address as well as new.

Yearly or Term Advertisers are limited to their immediate business, are guaranteed but five insertions in a week, and are allowed fifty-two changes a year. Legal notices, auction sales, amusements, cards, wants and lost and found are not included in space contract.

Advertisers using both the daily and weekly papers gain the advantage of distinct classes of readers, no person reading both the daily and weekly. The Journal goes among people who read no other local paper.

Newport Daily News

WEDNESDAY, JULY 17, 1912.

THE NEWS IN PROVIDENCE.

The Daily News is on sale in Providence the evening of publication at Union Station.

BAILEY'S CONFESSION AND WARNING.

The warning of an impending French revolution by Senator Bailey of Texas at a dinner in his honor, need not be taken very seriously. There is no use in speculating about what will happen 80 years from this time if the country changes as fast as it has in the past 30 years. We are not at all agreed about the present, and not very unanimous about the past, and therefore we cannot do profitable speculation about the future.

The Senator who is soon to go out of public life made one statement of importance, a confession which accounts for the greater part of his own political career, explains much of the confusion and restlessness of the present and exposes the character of the most boisterous political movements today. "The impatience of the minority," he said, "of which I myself have been a member, has been largely responsible for the state of mind of the people of the United States today, for they have grossly exaggerated the evils of the country."

That is true. That is the chief stock in trade of the Democratic party since Bryan dominated its affairs. It began before his time, but it did not obtain complete possession of the party until 1896. It was the whole stock in trade of the Populists, who have ceased to exist as a separate party, but are now dominant in the Democratic and have become powerful in the Republican, including the so-called progressives as members of that party. It makes up the whole of Roosevelt's speeches.

There are evils today, but there always have been, and society has dealt with them. We have been dealing with them and correcting them, and shall continue to do so. We may never have all of them cured, because by that time we should be angels and living in Paradise, but so fast as we become conscious of evils we find remedies for them.

The minority of which Senator Bailey speaks—the Democratic party, the Populists, the Republican progressives and the Roosevelters—exaggerate the evils of the country, just as Bailey confesses. He has done a good deal of that exaggerating himself, and now that he is about to leave politics he is willing to make the admission. They exaggerate the evils. They imagine evils where none exist, and are confident that there is no remedy for them without sweeping changes in our political methods, our political traditions and habits and the institutions of our country, which have vindicated themselves by their pliability and by proving themselves as well adapted to the present as they were to the past.

Not only do these elements exaggerate evils, as Bailey says, but, as he further says, as the present attitude of the country as shown by the Republican progressives, whether with Roosevelt or not, and by the Democrats in their subservience to Bryan, their platform and their nomination of Wilson, is one of impatience. What actual evils there are may be remedied without revolutionary processes, but the Democratic party is going to effect a reform at once by an act of Congress. Roosevelt is even more impatient and more summary. He is not willing to bother with Congress, which is too deliberate. He is anxious to be President, with vast powers to take the steps which he regards as needful for the public welfare.

No community has ever made progress in that way, but many have found it to be the broad road which leads to destruction. This invention of pretended evils, exaggeration of real evils and impatience to effect cures by what the President has aptly called nostrums has for 16 years been the chief activity of the Democratic party. Against it has been the more wholesome state of mind of the Republicans, but now much of that party is affected by the same exaggeration and impatience.

Whether there is enough conservatism, common sense, reflection and loyalty to American ideas to serve as an antidote now in the vitally important question, if there be enough of these virtues in the country, the disquieting fact remains that they are divided between the Republican and the Democratic parties. In the latter they do not count, for they are overwhelmed by the exaggerating and impatient elements. In the Republican party they do not, or may not, predominate, because the exaggerating and impatient elements are pulling out to run a ticket of their own. So, while Taft is the candidate of the rational and reflecting elements in the community, he can hope for no help from the conservative Democrats, who will stick to their party, and he can but fear the impatient and exaggerated Republicans, who will not stick to their party.

GOLDFISH AND MALARIA.

The Illinois Central railroad is reported to have concocted a scheme to banish malaria along its tracks which seems more aesthetic than practical. The plan is to put goldfish in the ditches and other bodies of stagnant water along the rails, with the idea that they will devour the mosquitoes which infest such places and cause malaria. It is not unlikely that this project will work well, as goldfish as well as all others of that kind are fond of insect larvae and are noted for their capacity to consume them in large quantities. To that extent the plan seems likely to be successful, but if the railroad officials really wish to banish malaria from the vicinity of the tracks and believe they can do so by destroying the mosquitoes which are bred and live in the water adjacent, why do they not go a step farther and remove the conditions which cause the water to lie stagnant in the ditches, and thus banish not only the mosquitoes now there but all possibility of the breeding of more in the same water under similar conditions?

There is a fine sound to this plan of putting goldfish in ditches beside railroad tracks which may have beguiled these officials into formulating this scheme. It rather gives the impression that the company is trying to make its land along the tracks beautiful and pleasing to the eye. There are visions of park-like stretches of land, of flower beds and green lawns, for only with such environment are goldfish in the open air usually associated. The report does not say anything about such an aesthetic project, but only refers to the proposed introduction of goldfish for the purpose of preventing malaria. It does not sound so well, but it would be more practical for these railroad officials to fill up the ditches and dry up the stagnant pools. Then there would be no need of goldfish, as there would be no mosquitoes for them to eat, and therefore no malaria.

REDUCING EXPRESS RATES.

The express companies are an excresence on the transportation system. The mysteries of their finance have never been laid bare till the Interstate Commerce Commission issued its report of an investigation which has been going on for two or three years.

The express companies own each others' stock and the stock of railroads, and the railroads own express shares, and the big men in the express companies are on the boards of railroads, till it is hard to locate ownership or responsibility. There is a good deal of evidence that the railroads have been milked to supply express cream. The charges have been high enough to make the express business remunerative beyond the dreams of avarice," at least to the leading companies. The management seems in many respects worse than the charges for service. The Interstate Commerce Commission has been deluged with complaints of double charges, circuitous routing, interminable delays in settling claims and scores of other sins of omission and commission, all of which are the results of absolute immunity from competition and the security with which they control the railroads, or the railroads control them, no one knows which.

Some of the express companies have been declaring enormous stock dividends. All of them have the greater part of their assets invested in express and railroad shares instead of in the express business, and the proposal of the Interstate Commerce Commission to cut their charges on small packages 20 or 30 per cent, and their aggregate charges an average of 33 to 15 per cent, looks like moderate action in the light of the ratio of their enormous profits to their moderate investments in their direct business. Commissioner Lane, who prepared the report, believes the proposed reduction on small packages would enable people in towns to obtain produce direct from farmers and perceptibly reduce the cost of living. This would be a blow at the middleman, who seems to have no friends in these days of universal complaint of the high cost of food.

The Canadian Pacific Railway Company is said to be behind both the British protest against exemption of American ships from Panama Canal tolls and the closing of the canal to railroad-owned vessels. The Canadian Pacific hopes to capture the West Indian trade, using the Panama canal for its Pacific steamships. The canal bill, now before Congress, is believed by international trade experts to have menaced the company's ambition not only to capture the trade now carried between the United States and the British West Indies and divert it to Canadian ports, but to make this trade the basis for more extensive operations through the Panama canal.

The House of Representatives declares dealing in cotton futures to be gambling and illegal and has passed a bill prohibiting all such trading and fixing heavy penalties for the purchase or sale of cotton not actually in existence. A similar measure against dealing in grain futures is also before that body. The House acted on the cotton bill in spite of the protest of Congressman Fitzgerald that the measure is unconstitutional and would handicap both the producer and consumer.

A movement to compel all men seeking to be married to show a certificate of health has been started in Pittsburgh by the Lutheran clergymen, who have agreed not to officiate at any wedding at which the prospective bridegroom does not show such a certificate from a reputable physician. The Lutherans hope all other ministers will pledge themselves to similar action.

Bishop Carroll of the Roman Catholic diocese of Helena, Mont., warns the Ancient Order of Hibernians against socialism, which he says is the greatest danger confronting this country. He tells the Irishman that socialism "would deprive him of anything any real Irishman holds dear and would bring him back to conditions that existed in Ireland a century ago."

A movement has been started in London to duplicate the Rhodes scholarship plan, so that English students can be sent to American universities, just as ours go there. It is hoped to interest wealthy Americans in the plan to provide a sum sufficient to equal the Rhodes fund. Turn about would certainly be fair play in a matter of this kind.

The New Bedford strike has begun to develop the element of disturbance of the peace and interference with the rights of would-be workers and the public. This seems inseparable from such movements, however well disposed many of the workmen may be. Violence has come to be an almost inevitable accompaniment of a strike.

MIDDLETOWN.

[Regular correspondence of The News.]

The Newport Water Works is preparing to lay its new 48-inch pipe from the power house near Second beach to the upper reservoir on Paradise avenue. A gang of 100 men is excavating at the west side of the road.

Mr. and Mrs. Joseph F. Albro, Mrs. Horace Peckham and Mrs. Elisha A. Peckham of Middletown and Misses Appleton and Ellis of Newport attended Tuesday in Providence the funeral of Mrs. Charles M. Stone, mother of the late Rev. Henry Morgan Stone.

Professor C. J. Lambert, instructor in poultry keeping at Kingston College, spoke before the Newport County Pomona Grange Tuesday on "The Diseases of Poultry." On account of the busy season and the heat the attendance was small. This ends the County Grange meetings for the summer and they will be resumed in October.

The condition of Mrs. Leroy Peckham, who has been at the Newport Hospital the past week, is reported as favorable to speedy recovery.

A new bridge is being laid near the Perry Potter farm, Stone Bridge ferry, opposite the Berkeley chapel, the late spring freshets having caused much damage in that vicinity.

Members of the Honkonkoma Dramatic Club spent Tuesday evening at the First beach.

ON THE WATER
At an attractive price, a very handsome tract of land. Buildings. City water.
—APPLY TO—
RICHARD C. BERRY, 136 Bellevue Avenue

Tennis, Golf and Shooting Glasses.
Amber lenses ground to prescription make the ideal "space" for summer.
A very complete line of Goggles and Field Glasses.
W. J. CARR,
REGISTERED OPTOMETRIST.
169 Thames St. Tel. 9845.

New Wall Paper
Our new line is now complete in all styles and grades. Chambrays, papers with cretonnes to match. Crown papers and cut out borders.
Special attention is called to our inexpensive chamber papers in florals and stripes.
JOSEPH GRAHAM,
68-70 Spring Street, Mayer Building
Largest Wall Paper House in Town.

LINCOLN & TILLEY,
PLUMBERS
Personal attention given to all work.
152 Spring St.
Telephone 363.

WILSON
The Piano Man.
Prompt attention given to all orders for tuning and repairing.
Tel. 2312 40 Harrison Ave.

J. Joseph M. Martin,
MASON CONTRACTOR.
Mason Work in all its Branches.
Brick Work, Cement Work, Tiling, Plastering, etc. Tel. 1175.

Automobile Tires.
Inner Tubes Vulcanized
Lindsay Gas Lights and Fixtures
C. J. SWENSON'S BICYCLE SHOP,
BELLEVUE AVENUE.

AROUND RHODE ISLAND.

Indicted Gamblers Leave Narragansett Pier Just After Arrest is Ordered.

Two Persons Killed in Providence by Motor Cars—Socialist Labor Party to Name a Ticket.

"Doc" William E. Arnold and Timothy J. McKenna of New York indicted a year ago last February in connection with the operating of a gambling club at Narragansett Pier, left that watering place in a hurry Tuesday, a few hours after Sheriff Wilcox of Washington county had received orders to place the two men under arrest. Arnold and McKenna fled from Narragansett Pier at the time charges were preferred against them and were never arraigned. They were each indicted on two counts, however, one of keeping a gambling place and the other of being common gamblers. They were never apprehended, and so far as the state authorities are aware made no visit to the Pier last summer. About two weeks ago, it is said, the two men made their appearance at the Pier and made no secret of their presence, going directly to the Casino and other gathering places. Information was sent to Governor Pothier and to Attorney General Rice. The indictments against Arnold and McKenna were made during the term of Attorney General William B. Greenough, and Mr. Rice was not familiar with the legal aspects of the case. An examination of the cases against Arnold and McKenna, however, satisfied Mr. Rice that the state could act, and he gave orders to Sheriff Wilcox of Washington county to arrest both men.

Two persons were killed by motor cars in Providence Tuesday night. Charles N. Brown, a stone setter, was struck on Broadway by an automobile driven by Dr. Jay Perkins. Fifteen minutes later a machine operated by Munroe H. Ramage, Jr., ran over Fred S. Aldrich, Jr., six years old, of East Providence on Eddy street. Both died at the hospital soon after. The victim of the first accident received internal injuries and a shock to his entire system which caused his death. The Aldrich boy, whose form was crushed under the wheels of a heavy touring car, sustained concussion of the brain and hemorrhages and lived but an hour. A rigid inquiry into the circumstances surrounding the two fatalities was hurried by the police, but no arrests were made and no blame is attached to the driver of either machine. Both, so far as could be learned, were driving at a moderate rate of speed, with their cars under perfect control.

A representative of the Socialist Labor party appeared at the office of Secretary of State Parker Tuesday and obtained a supply of blank nomination papers for state officers. It is the intention of the party to place a state ticket in the field this fall and it will also circulate papers for a Presidential candidate. Secretary Parker has found it necessary to have new blanks printed this year, because of the five Presidential electors, instead of four heretofore, due to the increase in the number of Congressmen. As yet the Roosevelt Progressive party has not taken out the required papers for signatures of voters necessary to place its ticket in the field. Henry J. Doughty, manager of the Progressive party in this state, said other matters of importance were occupying his attention and he would not take out the papers before next week. He expects to have a conference with other leaders of the party this week.

The first block of granite for the new dock to be constructed by the city of Providence was placed in position at the bottom of the river Tuesday afternoon, Mayor Fletcher giving the signal for lowering it below the water's surface. It is about in the centre of the long bulkhead wall to be constructed, and now the work of building the wall will be pushed as rapidly as possible. It is expected, however, that it will take about 18 months to complete the wall. While there was no formality connected with the placing of the first stone, it was watched by a party consisting of Mayor Henry Fletcher, President Gilbert R. Parker of the board of aldermen, Councilman Harry E. Windsor, chairman of the committee on harbors, George H. Holmes, Secretary Henry M. Barry and Engineer William D. Bullock of the State Harbor Improvement Commission and City Engineer Otis F. Clapp. The work was done under the direction of Roy H. Beattie of Fall River, the contractor who is constructing the bulkhead.

TO WHOM IT MAY CONCERN: Notice is hereby given that on July 25, 1912, the undersigned will move the Circuit Court of the City of Richmond, Virginia, to direct a transfer to The Townsend Aid for the Aged, a charitable corporation chartered under the laws of Rhode Island, of 110 shares of the stock of the First National Bank of Richmond, Va., now standing in the name of J. B. Newton, and John B. Newton.
THOMAS A. LAWTON,
Admr. d. b. n. c. t. a. John B. Newton, dec'd.
Newport, May 22, 1912.

SURVEYING HOG ISLAND SHOAL.

Captain Dickens Taking Bearings Where Battleship Louisiana Grounded Off Bristol.

Captain E. F. Dickens of the United States Coast Survey Tuesday began making a survey of Hog Island shoal and vicinity, off Bristol, where battleship Louisiana was aground for 12 hours July 1. The warship grounded where, according to her chart, there was plenty of water. Representations made by Rear Admiral Cameron McRae, Winslow and Congressman O'Shaunessy brought about the orders for a new survey of the shoal.

Captain Dickens is accompanied by Secretary George D. Cowie of the Coast Survey board and leadmen to aid in finding the depths in the vicinity of Hog Island, and is taking bearings and ranges to determine definitely the actual depth of water in that vicinity. Various ships have grounded there during the past few years. The old soundings indicated a depth of 12 fathoms, or 72 feet, where the Louisiana grounded when drawing but 26 feet of water. Rear Admiral Winslow, who was on board the Louisiana, his flagship, took soundings at the time and Captain Dickens's work is for the purpose of determining the actual depths throughout the vicinity which will show the changes in the bottom of the bay, since the last soundings were taken.

OLD CITY HALL NOVELTY SHOP
We carry the National Fireless Cookers $5 and $6.
Children's Nursery Refrigerators $3 and $4.
Boys' Wagons $1 up to $8.
Irish Mails $5.
Boys' Automobiles and Bicycles.
Girls' Tricycles.
Rocking Horses $5 to $10.
We carry a large selection of Toys, Favors and Fancy Articles at popular prices.
Indoor Fireworks for dinners and parties.
Fishing Poles, Reels, Lines, Fish Nets, etc. A large stock to select from.
Couch Hammocks, to close, $5, $6 and $7.

DANIEL E. SULLIVAN
Telephone 665.

CARD OF THANKS.

We wish to express our sincere thanks to the Hospital corps and Weenut Shassit Tribe, No. 6 and friends for their sympathy in our late bereavement.
MRS. F. G. KAHL
AND FAMILY.

HIGH PRESSURE STEAM PACKING.
Chesterton's,
Crandall's,
Garlock,
Palmetto,
Peerless.
All sizes
LYNCH BROTHERS,
KINSLEY'S WHARF

Wagner Go-Carts
1 Year Guarantee.
Built especially for young babies. Soft springs under seat and back. See them before you buy. Price $9.
Other Makes from $3 up.

100 REMNANT RUGS
Wilton Velvets, Body Brussels and Tapestry.

BRASS BEDS.
While they last $9 up.
If you are going to furnish a home we invite inspection.
THE I. X. L. CO.,
Tel. 1605. 126 Broadway.

Studebaker Farm Wagons, etc.
M. J. MURPHY. Tel. 220.

JAMES M. MEIKLE,
Mason and Contractor.
Cement, Tile, Brickwork and Plastering.
Phone 1-3 Merton Avenue

HENRY BIESEL & SON.
Saddle, Harness and Trunk Makers.
HORSE and STABLE SUPPLIES,
LEATHER GOODS,
REPAIRING.
256 THAMES STREET.
Telephone 883.

PARK STABLES,
Cor. Spring & Touro Sts.
Livery and Boarding Stables.
Horses and carriages of all kinds to let by day or month.
Geo. P. Lawton, Prop'r.

H. L. MARSH CO.
GRAIN, HAY and Feed.

THE WEATHER.

BOSTON, July 17.—Forecast for Boston and vicinity—Generally fair tonight and Thursday; moderate easterly winds.

WEATHER CONDITIONS.

The high pressure area that was noted yesterday over the Lake region has moved northeastward to the St. Lawrence valley and New England. The temperature is lower this morning in southern New England as a result of the easterly winds accompanying the eastern high pressure area. It is still cool in northwestern districts, but near the seasonal average over the rest of the country. Unsettled and cloudy weather conditions prevail in the Middle Atlantic and Southern states and the central valley, with scattered precipitations reported during the past 24 hours. In Boston at 8 a. m. the temperature was 66, New York 70, Washington 76, New Orleans 80, St. Louis 70, Chicago 66, St. Paul 62, Des Moines 66, Kansas City 66, Denver 60, San Francisco 54 and Portland Oregon, 66.
J. W. Smith,
Forecast Official.

LOCAL CONDITIONS.

	8 h.	13 h.	8 h.
Temperature	68	73	72
Barometer	30.20	—	—
Wind	SE	SE	SE
Weather	Cloudy	Fair	Cloudy

MINIATURE CALENDAR.

Wednesday, July 17.
Sun rises 4 26. Sun sets 7 16.
Moon sets 9 40 p. m.
Day's length 14 hours 50 minutes.
Day's decrease 20 minutes.
High water 9 44 a. m., 10 08 p. m.
Thursday, July 18.
Sun rises 4 27. Sun sets 7 15.
Moon sets 10 05 p. m.
Day's length 14 hours 48 minutes.
Day's decrease 22 minutes.
High water 10 36 a. m., 11 02 p. m.
Friday, July 19.
Sun rises 4 27. Sun sets 7 15.
Moon sets 10 27 p. m.
Day's length 14 hours 48 minutes.
Day's decrease 22 minutes.
High water 11 30 a. m., 11 57 p. m.

Moon's Phases.
First quarter July 21st 12 15 a. m.
Full moon July 28th 11 25 p. m.
Last quarter August 5th 11 16 p. m.
New Moon August 12 2:56 p. m.

NEW TODAY.

[Only first insertions listed here.]

	page
Wanted—Horse	7
S. Hart—Books	8
Lappin—Dresses	8
Dog Show Prizes	6
Wanted—Positions	7
Horses at Auction	8
Lost—Bunch of Keys	7
Freebody Park Theatre	5
Melbone Lodge—Meeting	8
Plummer—Second Reason	8
W. A. Maher—Cars Rented	2
The Century Store—Notice	7
Mrs. Kahl—Card of Thanks	4
Wanted—Girl for Housework	7
Commerford—Men's Tailoring	1
E. L. Smith—"A Short Story"	2
Wanted—Position as Lady's Maid	7
Trust Co.—To Summer Residents	7
A. C. Titus Co—Ranney Refrigerators	1

TO INSURE INSERTION ON THE DAY DESIRED, CHANGES OF ADVERTISEMENTS SHOULD BE SENT IN THE NIGHT BEFORE. ADVERTISERS ON YEARLY CONTRACTS ARE ALLOWED TO CHANGE MATTER ONCE A WEEK WITHOUT EXTRA CHARGE.

FOR SALE.
Desirable house, partly furnished, on Dresser Street with corner lot containing about 7900 square feet. To be sold to close an estate.
Herbert L. Dyer, Agent
162 Bellevue Ave., Branch, 54 Broadway

Desirable Residence
Property for sale near Touro and Kay Streets. Convenient for business man on either Thames Street or the Avenue.
House has twelve rooms and improvements with lot of over 5,000 sq. ft.
$7,000
HENRY BULL COMPANY,
INSURANCE & REAL ESTATE.
183 Thames Street.

CHOCOLATES,
BON BONS,
PLAIN and FANCY CAKES,
ICE CREAM and ICES,
SALTED NUTS,
BIRTHDAY CAKES,
FAVORS,
LACE DOILIES,
BOTTLED CREAM
For Customers Where Quality Counts.
CONFECTIONER.
H. D. Frasch,
Tel. 987. Confectioner.

NOTICE To Taxpayers!

OFFICE OF COLLECTOR OF TAXES,
City Hall, Newport, R. I.

The tax bills for 1912 are now in my hands for collection and must be paid on or before August 31, 1912.

The time allowed by the Representative Council for the payment of this tax expires on the thirty-first day of August, 1912, and according to said ordinance (as authorized by the laws of the State) all taxes not paid on or before that date shall carry, until collected, a penalty at the rate of 12 per centum per annum.

Checks accepted.

Office hours 9 A. M. to 2 P. M.
E. W. HIGBEE,
Collector of Taxes.

BLUE CRUSHED STONE.
Screened to size. Contractors for macadam roads and driveways. Path dressing a specialty, steam roller for rent.
Peckham Bros. & Co.
Tel 1550. P. O. Address Newport, R. I.

THE NEWPORT JOURNAL
is especially adapted for mailing

THOMAS MAGUIRE,
Mason Contractor.
All Kinds of Stone Work, Brick Laying, Plastering, Cement Work.
Expert on Drains.
25 Dean Ave. Tel. 1174

TWO REAL ESTATE BARGAINS.
SUMMER RESIDENCES.
1. On Bellevue Avenue, handsome frame residence, stone stable and garage, hot houses, green houses, gardens between 2 and 3 acres lawns, beautiful trees. Will sell for $75,000.
2. On Bellevue Avenue two fine residences, one of stone, one of frame, small stone stable. Four acres of lawn with possibly the handsomest trees in Newport. Will sell for $60,000.
Inspection invited.
A. OGDEN TAYLOR, Real Estate Agent,
123 Bellevue Avenue. Tel. No. 310.

BORN.

SIMON—At the Newport Hospital, 17th inst., a son to Mr. and Mrs. Joseph Simon (nee Millington).

HAYES—In this city, 17th inst., a son to Mr. and Mrs. Robert S. Hayes.

DIED.

SIMON—In this city, 17th inst., infant son of Mr. and Mrs. Joseph Simon.

IRISH—In this city, 15th inst., Phebe, widow of Captain Joseph Irish. Funeral services at her late residence, 15 Sherman street, tomorrow, Thursday, at 2 o'clock.

FRENCH—In Tiverton, 16th inst., Ora E., wife of Clifton A. French, in her 34th year.

POTTER—In Fall River, 16th inst., Perry G. Potter of Westport, in his 78th year.

DALY—In Providence, 16th inst., Peter F. Daly.

GARDINER—In Providence, 16th inst., James L. Gardiner, in his 69th year.

BARBER—In Pawtucket, 16th inst., Reuben A. Barber.

BRIGGS—In North Kingstown, 16th inst., James P. Briggs, in his 72d year.

Estate of John S. Langley, Undertaking.
16 Franklin Street.
FRED'K E. LANGLEY, Mgr.
Telephones 879-1118.

SAMUEL W. MARSH,
Undertaker and Licensed Embalmer
191 Thames Street.
Night calls answered from residence 25 Cruttenden Ave. Office Tel. 923. Res. 1036.

FOR RENT
For balance of season a furnished house near Easton's Beach and Cliffs.
4 masters' rooms, 4 servants' rooms, 4 living rooms and bath
$300.00.
C. H. Wrightington, 38 Bellevue Ave.
REAL ESTATE.

FRUIT JARS AND TUMBLERS.
We have Mason 1 qt. jars for 70c dozen; Mason qt. jars for 60c dozen; Mason 2 qt. jars for $1.00 dozen; Double Safety qt. jars for 80c dozen; qt. jars for $1.00 dozen; Royal Jars ½ pt. for 80c. doz.; Royal Jars 1 pt. for 90c. doz.; Royal Jars 1 qt. for $1.10 dozen. Rubber Rings and Covers for all jars.
WINDOW SCREENS
From 25c up, according to size. Screen Frames 3 ft. square 50c. each. Screen Wire, galvanized and black, all widths.
Ice Cream Freezers, all sizes, from 75c. up. Also all kinds of Insecticides for your plants and flowers.
AT H. L. DeBLOIS'S,
80 Broadway. Telephone 996.

Chat-Ta-Roi Cannel
Oak and Hickory Wood
FOR OPEN FIRES.
Pimiger & Manchester Co
341 Thames Street.
Telephone 144.

IMPORTANT
We are showing a new line of beautiful Novelty Pieces in Leather for Men and Women.
Jewel Boxes, Photo Cases, Scarf Holders, Medicine Cases, Writing Pads, Drinking Cups, Flat Brush Sets, Bridge Sets, Sewing Sets, Coat and Pant Hangers, Glove and Handkerchief Sets, Bill Folds, Letter Cases, Collar and Cuff Bags, Tobacco Pouches, Shaving Sets, Cigar and Cigarette Cases, Toilet Sets, Ladies' Hand Bags—in all the latest shades—Traveling Bags, Suit Cases and Trunks.
F. W. MERRILL,
118 BELLEVUE AVE.
Tel. 288

Newport Transfer Express Co.
Baggage and Freight.
Main Office, 328 Thames St.
The only Express Company checking baggage from residence to destination.
Consignments of freight solicited.
Information in regard to baggage or freight cheerfully given.
Tel. 271 Call Us Up.
739 FRANK J. HUGHES
1051 General Manager.
Branch offices: Stable Marsh Street, Fall River Line Wharf.
(Fall River Line Ticket Office.)

M. A. McCORMICK,
General Contractor and Builder
Concrete Building Blocks.
Boards for Jig Saw Work
MILL WORK
IN ALL ITS BRANCHES.
Plans and Estimates Furnished.
Office and Mill, 4 Sherman Street.

FOUR STRIKERS UNDER ARREST.

Disorderly Demonstration by Crowd at Butler Mill.

Ministerial Union of New Bedford Investigating the Walk-Out.

NEW BEDFORD, Mass., July 17.—A disorderly demonstration by a crowd of 1,000 strikers and sympathizers occurred before the gates of the Butler mill this morning. For more than an hour the strikers and their friends held their position near the mill and refused to allow operatives to enter the gates to begin work. During the disturbance three arrests were made, one of the offenders being a woman, who vigorously resisted being held.

John A. Hornley, superintendent of the mill, while attempting to clear the sidewalk of the strikers, was handled roughly by the crowd, but escaped injury. When the strikers made their appearance there were only three policemen near the mill and they were unable to hold the crowd in check. A squad despatched from police headquarters dispersed the strikers from the mill gates.

Most of the persons engaged in the demonstration wore the button of the Industrial Workers of the World or an Elfor button. After the demonstration had subsided many of the workers in the Butler mill entered the gate under police protection.

At the Whitman mill a crowd of 250 strikers gathered at the hour of beginning work, but beyond engaging in a noisy demonstration there were no developments.

After the police had taken their three prisoners away in an automobile, the suggestion was made by someone in the crowd that the prisoners be rescued from the officers. Accordingly, 500 or 600 strikers marched to the centre of the city. By the time the police station was reached the crowd had dwindled down to less than 100, and these were quickly and easily dispersed by three or four policemen. The prisoners were Frank J. Andrade, French; Antonio Camara, Portuguese, and Sophia O'Gara, Polish.

The only disturbances occurred at the Butler and Whitman mills. There were few persons to be seen in the vicinity of the 12 mills which have shut down indefinitely. It was announced that the seven mills now operating were having no difficulty with their employes.

When informed of the disturbances, John Robin, president of the Textile Council, said he was opposed to riotous action by the strikers. He advised the strikers to remain away from the mills and expressed the opinion that picketing was not necessary.

Chief of Police Henry M. Mason issued a statement warning the strikers against further violence. He said he would preserve peace and protect property at all hazards.

Several meetings were arranged for today. A committee representing the Weavers' Union was prepared to confer with the officials of the seven mills late in the day, when there will be a discussion of the matter of requesting the agents of these mills to make a definite statement as to what action they will take on the grading system, regardless of the outcome of the strike. Parkinson Finch was appointed chairman of the weavers' committee. The outcome of the conference was anxiously awaited by labor leaders, who expressed the opinion that it involved the possibility of an extension of the strike.

The strike is being investigated by the Ministerial Union of New Bedford. Rev. J. J. Bartholomew, president, issued a call for a meeting of the union for Friday, when the strike situation will be discussed. Rev. Mr. Bartholomew interviewed the manufacturers and labor leaders to see what could be done for the benefit of the community.

There was no disorder during the noon hour when the workers went to their homes for dinner. Strikers and their sympathizers gathered near the Butler mill, but the police controlled the situation. No effort was made to molest the working operatives.

The persons arrested near the Butler mill were found guilty of disturbing the peace and assault by Judge Milliken in the third district court, and were given prison sentences. Miss O'Gara and Camara were sentenced to one-year imprisonment each, and six months' sentence was imposed upon Andrade. Judge Milliken said that peace and good order must be preserved during the labor troubles.

This second disturbance of the day at the Butler mill came at 1 o'clock when the operatives were returning from dinner. A crowd of about 1,200 collected about the mill gates and attempted to prevent the employes entering the factory. Tony Almeida, a Portuguese striker, was arrested during the disturbance.

GIVING ODDS OF OWE 15.

The Pair in the Women's Handicap Doubles Wins and Another Loses.

The semi-final matches in the women's handicap lawn tennis tournament in doubles at the Casino, this morning on the Casino courts, attracted a large number of spectators. In one of them the play was decidedly one-sided, the winners allowing their opponents only two games in all. In the other three sets were necessary to decide the issue, the play being close and interesting throughout. In the case one pair gave its opponents odds of owe 15 and lost, while in the other one pair gave the same odds and won. The play in the final match will be between Miss Edna Barger and Miss Margaret Busk and Mrs. J. Gordon Douglas and Mrs. W. Goadby Loew. The scores in the semi-finals were as follows:

Misses Edna Barger and Miss Margaret Busk defeated Mrs. Lorillard Spencer, Jr., and Miss Ruth Twombly, 6-0, 6-3.

Mrs. J. Gordon Douglas and Mrs. W. Goadby Loew defeated Miss Frederika Sims and Miss Rosa P. Grosvenor, 4-6, 6-1, 6-3.

LOCOMOTIVE AND A RUNAWAY.

A runaway was caused at the roundhouse Tuesday evening by the running of a locomotive out of the structure without any one on Washington street to give warning. The horse was kept efficiently well in hand to navigate down the wharf between the freight cars and the roundhouse fence, and thence back over the driveway to the public street through the compound gate. When the buggy returned there were several men with lights on Washington street, but the occupants of the buggy were not the slightest warning of the coming of the engine from the cover behind brick walls.

BRACELET NOT STOLEN.

Valuable Ornament Lost by Mrs. Ellis Found by a Boy on Ocean Avenue.

The bracelet set with diamond and sapphire ornaments, owned by Mrs. Ralph N. Ellis, who was a guest of Mrs. Cornelius Vanderbilt, Jr., at Beaulieu, lost the latter part of last week and for whose recovery a reward of $100 was offered, has been found. It was not stolen, but simply lost, evidently from a carriage or automobile in which Mrs. Ellis was driving along Ocean avenue.

The bracelet was found near the Lily pond on Ocean avenue late Saturday afternoon by David P. Stewart, son of Mr. Richard Stewart, gardener for Mr. C. L. Baker, who owns a summer residence on Helena avenue, near Ocean avenue. The boy reported to his mother, and the latter put it away until its loss should be advertised. When it was advertised Mrs. Stewart immediately notified the police, the bracelet was returned to its owner and the boy received the reward.

A WARM EVENING.

Most People Outdoors to Catch the Breezes, Many Expecting a Band Concert.

Tuesday evening was a warm one. The temperature was not so high, 78 at 6 and 73 at 8 o'clock, but there was an absence of air and a presence of general humidity which made every one feel that it was oppressively hot. Doors and windows were opened and people generally were outdoors to secure whatever air was moving. The wind had been from the southwest during the morning but died out completely, and the little breeze which came up in the early evening was from the southeast, which helped only at the beach. About 9:30 a fair breeze began to come in and things cooled off.

It being Tuesday and band concerts being associated with Tuesday evenings, there was a large gathering at the Mall to hear the band, but there was no concert. In some way that particular Tuesday was lost in making up the schedule. The next concert will be Thursday evening, on the Mall, and the next Sunday at Morton Park. Owing to the way the concerts jump about this year one cannot depend on former ideas, but must know the dates.

LOCAL BRIEFS.

—An automobile is reported as stolen from Island Park Tuesday night.

—Eugene C. O'Neil has sold at auction, by mortgagee's sale, the Pinto estate on Sunshine court to Joseph R. Russin for $367.

—Lawton-Warren Women's Relief Corps will go to Providence Thursday to visit G. H. Browne Corps, which visited here last year.

—Mr. and Mrs. Thomas Hitchcock, Jr., and Miss Celestine Hitchcock are guests of Mrs. Thomas Hitchcock at the Blair-Fairchild cottage, Bellevue avenue and the Cliffs.

—Tuesday afternoon a taxicab ran up on the sidewalk on lower Thames street, due to the bursting of a tire. Luckily, no one was on the sidewalk where the car ran on.

—The Epworth League of the First Methodist Episcopal Church had a pleasant lawn party and sale Tuesday evening on the grounds of Miss Mary F. Leavitt on Malbone road.

—A cooling northeasterly wind, and an absence of the general humidity which made Tuesday so disagreeable combine to make the weather today about ideal. There is a suggestion of rain in the air.

—Captain Eugene Peckham's sloop, part of the Jamestown pleasure fleet, carried away her mast about 10:30 this morning when between the Breakwater lightship and the city. Several launches were in the vicinity and hastened to the rescue, towing the boat where Mr. Peckham wished to go.

—The farmers are digging a few potatoes on the island for local trade, but are not yet shipping, as the Southern potatoes still have the call and are cheap. The crop on the island is reported to be about three quarters full, the dry weather accounting for the other quarter.

—DeBlois & Eldridge have leased the Gilbert estate on Bellevue avenue to F. H. Prince of Boston for the summer. Mr. F. H. Prince, Jr., will be with him and will bring a string of polo ponies to play at the matches to be held on the Westchester grounds here, and at Narragansett Pier.

—A lad of five years ran off the sidewalk and right against a car driven by Mr. H. H. Gallatin on lower Thames street Tuesday afternoon. To the great relief of Mr. Gallatin and the spectators the child escaped without serious injury. Just why this story is not repeated two or three or more times a day no one knows.

—The repairs to steamer Commonwealth will be completed so that she will come from New York Thursday night, and Friday will change with steamer Providence, going on the line from Fall River that night. Steamer Providence will shift with the Puritan Saturday, and the Puritan will come here and be laid up.

—Mr. and Mrs. W. B. Abbey of Syracuse, Mr. and Mrs. C. A. Spaulding and Mr. and Mrs. W. W. Letts of New York, M. M. Buchanan of Elizabethport, N. J., A. H. Fleet of Milwaukee, Mr. and Mrs. W. F. Fornir of New London, George F. Stone of Boston and L. L. Roberts of Philadelphia are registered at the Perry House.

—There was a party of about 10 on the 9 o'clock train in which may have been a crowd of loiters or may have been part of the inquiry into the sanity of Harry Thaw. They said they were the latter, but it could not be found that they had seen any of the local authorities or done anything looking toward securing any information here.

—The highway department men have finished their work on Sheffield avenue and are now on Malbone road, where some re-surfacing will be done. Another roller is on Wellington avenue, where the work is nearly complete. Lucas avenue is still affording a place for men to work when not elsewhere employed, it being a sort of storage job.

—Mr. Vincent Astor, who is guest of Mr. Herman Oelrichs for a few days, has planned to have his fast launch Skirmisher sent here for the summer and arranged today at the shipyard for moorings etc. She will be used by Mr. Oelrichs. Mr. Astor is to leave next Wednesday for Europe, where he will join his mother and sister for the summer.

—A sailor from the Delaware Tuesday evening caused a commotion in Dunn's saloon, where he cut his hand. He was taken to Dr. Sanford's to have his wound dressed, and there he tore things up, smashing around so lively that $16 worth of damage was done before he could be suppressed. His fellow sailors paid for the damage he had done in each place.

—Today's registers at the Casino include E. C. Knight, Jr., Lieutenant W. S. Anderson, R. C. Hansdice, Philip Kay Potter, William Stephen Van Rensselaer, Miss A. Childs, Miss E. Sands, E. Hicks Merrick, Mr. and Mrs. Thomas Hitchcock, Jr., Miss Celestine Hitchcock, Mrs. Gherardi, Mrs. Ernest Howe, Robert L. Bacon, Charles D. Draper, Mr. and Mrs. F. D. McCrath and Mr. and Mrs. Joseph J. Brinton.

RIVAL GAMBLER NOW UNDER ARREST

Owners of Machine Tell Story of Rosenthal Murder.

"Police System" Believed to be Responsible for Killing.

NEW YORK, July 17.—A fourth arrest in the case of the gambler, Herman Rosenthal, who was shot to death early yesterday just before he was to make new charges of gambling graft against the police, was made today, when Louis Webber, known in the under world as "Bridgey," was brought to police headquarters. Webber, according to the police, ran a gambling house in opposition to Rosenthal about three years ago and had incurred the murdered gambler's enmity. While the feud between the two men was on Webber's home was dynamited, the police said, and his jaw was broken by a man known as "Tough Tony," incidents which they said were laid by Webber's friends at the door of Rosenthal.

Webber was put through a severe grilling at police headquarters, the result of which was not disclosed. He was then taken to the coroner's office.

It is still an open question, so far as the public knows, whether the police or gamblers directly instigated the plot to kill Rosenthal. A score or more of plain clothes men were searching the city early today for several men whom District Attorney Whitman learned were connected with the shooting.

After several hours of grilling, Louis Libby and William Shapiro, who owned the motor car which was used in the killing, broke down and told all they knew of the murder. District Attorney Whitman believes the "police system" as it is familiarly known, was largely if not directly responsible for the slaying of Rosenthal, who had professed his intention to make further charges that certain of the police were grafting on gamblers.

District Attorney Whitman made this statement this afternoon:

"I am not making war on the police department. I am not charging that the police department committed that crime, but I do charge that the police let the murder of Hermann Rosenthal be committed and permitted the murderers to escape."

INFANTRY DRILL ASHORE.

Battalion from Battleships Florida and Utah Landed at the Training Station.

A naval battalion, made up of a company of marines, four companies of bluejackets, band, ammunition, hospital and commissary details, from battleships Florida and Utah landed about 10 o'clock, taking the parade ground just after the ship's guard of the Station left it. Lieutenant Commander Roper was in charge and gave the party, nearly an hour of marching in various formations. The new regulations were in use. Other landing parties will be sent ashore at frequent intervals during the stay of the ships here, as it is necessary to hold such drills as frequently as possible, to keep the men in condition for shore parade on other duty.

TO BE FORMALLY OPENED.

The Public Invited to Franklin Street Headquarters of Woman Suffrage League.

There will be a formal opening of the new quarters of the Newport County Woman's Suffrage League, which have been established on Franklin street, Thursday afternoon. Mrs. O. H. P. Belmont, has been attending to the details of having the office renovated and furnished, and will be in close touch with it throughout the summer. The opening exercises will consist of addresses by Miss Elsie Upham Yates, president of the Rhode Island Woman Suffrage League; Mrs. Maude Howe Elliott and Miss Cora Mitchel. Miss Mitchell will be in charge of the office throughout the summer. The exercises will be open to the public and it is likely that there will be quite a gathering of Mrs. Belmont's friends and other women interested in the cause.

The Franklin Street headquarters have been furnished in simple but good taste, everything inside and out being finished in white. In the front window is displayed an extensive assortment of suffrage literature, and suspended from the ceiling, in full view of the street, are a number of blue college banners, marked with the words "Votes for Women."

FOR THE CONCERT ON THE MALL.

The following program will be rendered by the Fort Adams Band Thursday evening, beginning at 8 o'clock, on the Mall,

A Hungarian Romance	Bendix
Overture, Morning, Noon and Night in Vienna	Suppe
Excerpts from the Huguenots	Meyerbeer
Piece Descriptive, Cavalry Charge	Luders
Selection, The Red Widow	Gebest
Andalusian Serenade	Bonnet
Grand Selection, La Sonnambula	Bellini
Waltz, Wedding of the Winds	Hall
Piece de Salon, The Rollicking Friars	Klein
Medley Overture, Bits of Remicks Hits No. 12	Lampe

Star Spangled Banner.
John F. Freeman, Conductor.

MILLINERY MARK DOWN.

A big drop in prices.

A hundred and fifty late models in attractive trimmed hats, at cut prices.

Pretty desirable styles in a wide range of shapes and colors.

$12.00 to $15.00 Trimmed Hats, fine materials and splendid designs. Sale price $6.98.

$8.00 to $10.00 Trimmed Hats, now $5.98.

$6.00 to $8.00 Trimmed Hats, now $4.98.

$3.00 and $4.00 Untrimmed Shapes, in fine chips, tagel and hemp, black and colors, now $1.98.

Hundreds of Untrimmed Hats, were $1.50, $2.00, $2.50. Sale price $1.49, 98c and 49c.

DOWNING'S, 191 Thames St.

WORK PROGRESSES SLOWLY.

Administration Building at Training Station to Have Picturesque Exterior Retained.

The footing blocks to support the walls of the administration building at the Training Station have been nearly completed. While the walls of this ancient structure now appear to be perfectly safe, the plan adopted for the reconstruction calls for the foundation to be particularly strong. The interior is to be gutted of its wooden floors and partitions and in their stead there is to be erected a tile and concrete interior. This will retain the old and picturesque exterior, but make a building which will be fire-proof and provide floors of much greater strength than those for which fears were entertained even before the fire.

The work of reconstruction is progressing slowly; in fact, the clearing out has not been pushed, but rather about all that has been done in that line is the general clearing up of the wreckage after the fire and the stripping of the plaster from the walls. That there has been an actual start in the re-building, beginning at the foundation, gives assurance that the department sees enough in the structure to preserve it and put it in better condition than ever before.

POLICE BUSINESS.

Town Sergeant Pierce of Little Compton was in this morning with a chauffeur charged with operating a car without a license. The man pleaded guilty and it cost him $17.80, which he paid and was released.

Three small boys from Providence were picked up about 4 o'clock this morning. They had simply wandered from home, that was all, and needed some one to care for them. The Providence police were notified and it is expected that their parents will claim them.

Two men were charged with assault, one of whom was arraigned and pleaded not guilty, the other was to be arraigned later.

Island Spring Lamb,
Ducks,
Roasting Chickens,
Broilers,
Calves' Livers,
and Sweetbreads.

ENRY F. ROONEY, 251 Thames.

Maillard's Chocolates and Bonbons, fresh every day, per lb - - 80c
La Clasique Mixed Chocolates, per lb - - 50c
Our Special Mixed Chocolates, per lb - - 34c
"MENTHE MELANGE," per box - - 50c
A dainty assortment of Mint Candies Decorated and Fancy Packed Boxes a Specialty.

ACKER, MERRALL & CONDIT CO.,
2 Washington Sq. Tel. 106 & 147.

Antiques!
MISS LAWTON,
47 Bridge Street.
Tea served afternoons. Hours 10 to 5.

LIVE ON YOUR PORCH

As much as possible this summer.

You will get much enjoyment out of the summer and your health will be much better.

Our porch furniture including rockers, divans and handy little tables is surprisingly attractive.

The prices of out door furniture are very small and the life of this sort of furniture is practically unlimited. It will pay you to begin now with at least one or two pieces and add the others as you can.

WALSH BROS. Tel 118

AMUSEMENTS, LECTURES, ETC.

Newport Casino.
CONCERTS
Every Sunday Evening.
Beginning at 8 o'clock.
Admission to the grounds during the concert 25c.

THE ANNUAL CAKE SALE,
For the Benefit of the Music Fund of St. John's Church,
Will be held at 75 Washington Street,
Thursday Afternoon, July 18.
There will also be Home-made Candy for sale.

LAWN FETE
For the Parish Aid Society of St. George's Church
On the Church Lawn,
THURSDAY, JULY 18
From 3 to 7.
Salad and Cold Meat Supper from 5 to 7.
Ice Cream, Cake, Candy, Fancy Articles and Aprons for sale.
The Children will give a Fancy Dress and Mother Goose Parade.
Music by Orchestra.

GRAND BAZAAR
GENERAL OR BUILDING FUND
OF ST. AUGUSTIN'S CHURCH,
July 23 to August 1
In St. Augustin's Hall, Carroll Avenue.

Newport Historical Society,
TOURO STREET,
Loan Exhibition of Antiques and Relics
July 16, 17, 18 and 19,
11 a. m. to 6 p. m. Admission 25c.

Island Park.
Week beginning July 14.
THE HEAVENLY MAY POLE
Free Display of Italian Fireworks Wednesday evening.
ORCHESTRAL CONCERT
SUNDAY AFTERNOON.
FREE DANCING
SPLENDID BATHING
SHORE DINNER.

MISCELLANEOUS.

DR. E. C. HOLLOWAY,
Foot Specialist and Electrolysis, Ingrowing Nails, Hair Moles and Warts removed. Treatment painless. Massage. Open evenings.
Tel. 161 Office 19 Spring Street.

TREES PRUNED, Etc.
Different Variety of Trees and Shrubs Furnished.
General Landscape Gardening and Estates Cared for.
JOHN S. MARTIN,
22 Stockholm St. Phone 706.

M. BIESEL,
Embroideries, Stamped Goods,
And all Materials: Yarns, Wool, Hand-Slide, Knit and Crochet Goods, Toys, Dolls, Motheas, Stamping, Making and Picking Dolls.
[illegible] AVENUE.

AMUSEMENTS, LECTURES, ETC.

FREEBODY PARK THEATRE
Sheedy's Vaudeville at 2:15—7:45.
HERE ALL THE WEEK
THE ORIGINAL
8 TEXAS TOMMY DANCERS. 8
6 New Acts Thursday
And the Great "Bison 101" Picture
"The Lieutenant's Last Fight."
Admission 10c. Reserved Seats 25c and 50 Cents.

HAVE YOU SEEN THE DOG SHOW PRIZES?
Look in HERRMANN'S Window,
Thames Street.
Enter your dog in the show.
Entries close July 24.
Premium lists at H. Biesel & Son's.

ANNUAL LAWN PARTY
Benefit
St. Anthony's Church
Portsmouth Fair Grounds
Thursday Afternoon and Evening, July 18.
Admission 10c.

Roller Rink 3 Sessions Daily
PERRY MILL.
Private lessons at all sessions.
Admission 5c. Skates 20c.

FLY CAMPAIGN!
TO CLOSE JULY 31.
PRIZES.
$10, $5 and $3
Will be given to the boys bringing the highest three counts of flies.
The same amounts to the girls making the highest three counts.
$2
To each of the next five on the list in numbers of flies brought.
$1
To each of the next ten.
Commencing July 1, flies received at Room 6, Aquidneck Bank Building, 5 to 6 P. M.

Tennis Rackets
In All Styles.
All the New Models.
From $1.50 to $10.
A. C. LANDERS & SON,
167 THAMES STREET.
HEADQUARTERS
For all Outdoor and Indoor Games and Sports.

Bracelet Watches,
in Leather, Silver, Gun Metal, Gold Filled and Solid Gold.
$7.50 to $60.00.
BLAINE
246 Thames Street.

Dennis Shanahan,
Hay, Grain and Salt.
POULTRY AND DAIRY FEEDS.
COMMERCIAL WHARF.

FRED W. LAWTON,
Successor to Barlingame & Carry,
259 Thames St. Phone 193.
Island Strawberries, Blackberries, Blueberries, Raspberries, Peaches, Pears, Watermelons, Cantaloupes, Cherries, Alligator Pears.
Fresh Island Vegetables every day.

The King McLeod Co.

A Graceful Woman.
She is the woman who buys a good corset which fits her. Just now supple lines are demanded by Fashion. In these the "IVY" corset excels.
One model of coutil, style 920 shows the low bust and the very long flexible but firm hip line which is made comfortable by gussets of elastic in the front. The top is trimmed with fine lace. A rarely good model which seldom requires alterations. Price $7.00
For those who like but little support above the waist, we are showing the new boneless tricot corsets, a model of firm French woven tricot cloth with extreme long slender hips and short top which is most satisfactory. The model is especially flexible.
Price $5.00

Another "IVY" model, style 990, which suits the average figure. A low bust and long hip. It comes in a light weight French coutil well finished by a lace band at the top and contains firm boning with six heavy suspender web hose supporters. A regular $5.00 model.
Demonstration price $3.00

Special Fittings each day during July by a Corset Specialist.

"IVY" CORSETS FITTED ON LIVING MODELS.
FROM 10 TO 11 A. M. AND 3 TO 4 P. M.
Miss CORA B. PIKE will lecture on the points essential for grace, comfort and style—COME.
Second Floor.

IVY CORSET BOSTON STORE

AUTHOR OF SCIENTIFIC WORKS.

Jules Henri Poincare, Illustrious Mathematician, Dead.

PARIS, July 17.—Jules Henri Poincare, better known as Henri Poincare, the illustrious mathematician and cousin of the French premier, died suddenly today from the bursting of an embolism. A fortnight ago he underwent a serious operation, which was apparently successful.

Jules Henri Poincare, who was a professor of science at the Paris University, a member of the Institute and of the French Academy, inspector general of mines, and a corresponding member of the Academy of Sciences at Washington, as well as of many of the academies of science of Europe, was born at Nancy, April 29, 1854. He was a prolific author of scientific works.

ATTEMPT TO LOCATE DUNNE.

American Citizen in Prison Under Sentence of Death in Mexico.

WASHINGTON, July 17.—Somewhere in Mexico Patrick Dunne, an American citizen, is in prison under sentence of death. This much and no more the State Department learned through Representative Kinkaid of Nebraska. Consul officers in various sections of Mexico have been directed to make every effort to locate Dunne and save his life. Copies of a proclamation by some of General Orozco's men, charging that the rebel leader had $500,000 in El Paso banks and is preparing to go into the United States to enjoy it, have been received by the State Department.

Depredations by 3,000 rebels concentrated near Cuatla, Morelos, have been reported.

FIFTEEN PERSONS INJURED.

A Sight-Seeing Automobile Gets Beyond Control at Coney Island.

NEW YORK, July 17.—A sight-seeing automobile got beyond control on the main thoroughfare of Coney Island shortly before midnight and after a wild run down the crowded street, smashed itself against a curbing, throwing out its 40 passengers and injuring 15 persons. All of the injured are expected to recover. The accident is blamed to a defective steering gear.

IN INTEREST OF SUFFRAGE.

Automobile Parade to be Held in Northern New Jersey August 15.

NEWARK, N. J., July 17.—An automobile parade over a route 120 miles long is to be held in northern New Jersey August 15, under the auspices of the advocates of woman suffrage. It is expected that about 100 machines will be in line. The parade will start early in the morning at New Brunswick and disband after sundown in Jersey City. At each town through which it passes there will be brief open air meetings, with addresses by women leaders.

LOCAL BREEFS.

—Mr. and Mrs. Charles F. Hoffman will sail for Europe early in August.

—Mrs. Samuel H. Norris, Jr., of Bristol is guest of her mother, Mrs. Joseph F. Stone.

—Mrs. Henry Clews will return from Europe early in September and come to Newport.

—Bishop Harkins was a visitor here Tuesday, calling on Father Meenan of St. Mary's Church.

—Midshipman H. C. Patrick has been detached from the Minnesota and ordered to the Mississippi.

—Ensign H. W. Horsford has been detached from torpedo boat destroyer McCall and ordered to the Smith.

—Count and Countess Szechenyi (Miss Gladys Vanderbilt) are guests of Mrs. Vanderbilt at "The Breakers."

—Messrs. R. Livingston Beeckman and Herbert M. Harriman have gone to Virginia Hot Springs for a short stay.

—Mrs. F. Lymbery and Deaconess Jones of Pawtucket were visitors at the St. Mary's Orphanage Fair Tuesday.

—Rev. Edward Luke Reed, curate at Emmanuel Church, is spending his vacation at Thousand Islands with Rev. William L. Essex.

—A number of members of the Girls' Friendly Society of Emmanuel Church are spending a week at the bungalow at "Bethshan-in-the-Woods."

—Mrs. E. J. Berwind and her niece, Miss Dunlap, left Tuesday for New York to meet Mr. Berwind, who was expected on the Olympic today.

—Miss Marguerite Shonts and Miss Louie Roper, who have been at the New Cliffs Hotel, have left for Bar Harbor, where Mr. Theodore Shonts has a cottage.

—Miss Alice S. Chase, kindergarten teacher at St. Mary's Orphanage, is spending two months with her parents, Mr. and Mrs. George H. Chase, on Prospect Hill street.

—The season for Rambler roses seems about at its height. They can be seen all over town and peek forth from the most unexpected corners. Those which have bright colors are especially attractive when seen at a distance.

—Rear Admiral Aaron Ward, who will be relieved by Rear Admiral Frank F. Fletcher of the command of a division of the Atlantic fleet, about August, will be assigned to duty as supervisor of New York harbor, relieving Commander James F. Carter.

—At a meeting of the commissioners of inland fisheries in Providence Tuesday, the lobster fishing license of William M. Wyatt of Portsmouth was revoked. It appears that Wyatt was caught with 19 short lobsters, contrary to the law, so he loses his license.

—Messrs. Robert Brooks and George Seaforth were in Providence Tuesday, attending the annual meeting of the Grand Lodge, Knights of Pythias, of which they are members. It was a hot day, but there was a big parade and the Providence members made it pleasant for the visitors. The meeting next year will be in Boston.

—The Newport Coal Company Tuesday started the work of laying additional paving blocks on its wharf, to facilitate the handling of coal and reduce the abundance of mud in wet weather. The company some time since paved the section about the big scales and had since secured a large number of granite blocks for extending the work.

—Justice Giegerich in the New York supreme court Tuesday confirmed the report of Phoenix Ingraham, referee, who recommended the granting of a divorce to Mrs. Linda Lee Thomas from Edward R. Thomas. At the same time the justice signed an order sealing all the papers in the case. The nature of the evidence before the referee will, therfor, not b mad public.

—The marriage of Miss Therese Iselin, daughter of Mr. Adrian Iselin, to Irwin B. Laughlin, secretary of the American embassy at Berlin, will take place in September at New Rochelle. Mr. Laughlin will sail from Europe for New York next month, and on his arrival will come to Newport to visit his fiancee and her father, who has rented one of the Pinard cottages for the season.

DEPARTMENT OF LABOR BILL.

House Passes Measure, But Senate Will Probably Pigeonhole It.

Less Politics and More Business Needed—Cannon's Proof of Government by the People.

(Washington correspondence of The News.)

WASHINGTON, July 15.—Although the House has passed a bill for a new department of the government, I do not believe it will be created. The Senate will find a method of disposing of the bill by allowing it to sleep in some committee pigeonhole. There is an impression that we have enough department at present. There are constant demands for more, but the necessity for additional departments is not so pressing as their advocates make out. The demand for a department of public health has made no headway; the proposed department of public roads is a dream; the department of colonies does not even find an advocate, although there was talk of it a few years ago.

The discussion of the department of labor bill brought out the growing conviction that there should be less politics and more business in the various departments. It also brought out the fact that Minority Leader Mann, jealous of the growing power of the Senate, has, whenever he could, placed out of the reach of the Senate the power of confirmation of different officials, more particularly assistant secretaries. Of course there was discussion about the political activity of the postoffice department, and Congressman Norris came forward with his idea that the handling of the mail should be entirely divorced from politics. All this was talk, but it shows the tendency of the times.

Congressman Sulzer of New York had just closed a panegyric on Woodrow Wilson, predicting that he would be the next President of the United States, when Congressman Focht broke in upon him.

"I have here a book," said Focht, "sold by the millions, giving the speeches of a gentleman named Sulzer."

"Good!" remarked Sulzer. "Have you read it?"

"Read it and glorified in the reading of it," responded Focht.

"Then you know more than you did before reading it," retorted Sulzer.

"Quite true," continued Focht, "but we are told in this book that you carried a Republican district some 20 or 30 times. Now, why should you do harm to the Republicans upon whom you depend for your majority?"

"That is fine," sarcastically replied Sulzer. "I am just telling the truth. If that hurts, make the most of it."

"This is a government by the people," quoted Uncle Joe Cannon, "the plain people, and I can prove it by two of three candidates for the Presidency.

"The men who voted in 1896—why, half of them are dead and the five-year-old boys of that time will control the policy of the country for the next four years.

"I guess we had better go along and keep house in the same old place and the same old way. If you Democrats come into power in November I want it to be full power, and then you will quit playing to the galleries, for with full power there will be full responsibility.

"Some of the people do not know what is correct politics or policies until they run up against the buzzsaw and get information through experience."

The House was considering a bill for the extension of Underwood street in the city of Washington. Jim Mann, remembering the differences between the Democratic House leader and a celebrated citizen of Nebraska, asked: "Does the proposed extension of Underwood street meet with the approval of Mr. Bryan? A few days ago," continued Mann, "I really hoped there might be a good deal in the extension of Underwood street. I suppose now it is not so important whether Mr. Bryan has approved it or not."

Quite frequently it happens that the Democratic majority of the house desires to put through a bill without amendment. In regard to the tariff bills this was done by caucus agreement; in other matters a special "gag" rule from the committee on rules is brought in and passed. Even thus there are loud protests from insurgent Republicans, who were leaders in the movement to down "Cannonism" and just such similar things in the days gone by. Many of the insurgents have ceased to protest, but Norris of Nebraska and Lenroot of Wisconsin can still be depended upon to have their say against the methods of the majority, following the same lines as did the Republican majority when it was in power.

Arthur W. Dunn.

INSTRUCTION.

Tuition.

Miss Freeman, principal of Calvert School, would like pupils for primary instruction. Address 37 Powel avenue. Phone 1340.

IVORY LITTLEFIELD, TUTORING.

P. O. Box 206, Newport.

Mrs. T. W. Freeborne,

225 SPRING STREET.

TEACHER OF PIANO.

Telephone 1537.

Rhode Island Commercial School

Your Opportunity

To enter the world of business fitted to take hold of even a subordinate position demands special training. This we give and more. Situated at Providence, with its Grand Trunk Railroad Terminal, numerous factories, mill and offices, its steamships plying between this port and Europe, this school supplies these industries with stenographers, bookkeepers, accountants, secretaries and other competent workers. We assist our graduates to good positions.

Success

Our graduates are making splendid records in business everywhere. Write today for booklet, "Words From Those Who Know." It will pay them to accept our training—if they have made a success in the business world as a result of this training—it is reasonable to assume that what we have done for them we can do for you. Will you write for this book? Today?

Reasons

It differs from most other business schools. Its courses prepare young people to become not simply bookkeepers and stenographers, but gives them the general education that will enable them to advance to more important positions and eventually become the business leaders of the future. Careful attention paid to the selection of boarding accommodations for non-resident.

For booklet and "Record of Successes" write to

HARRY LORE JACOBS, Principal
Butler Exchange, Providence, Rhode Island

PANAMA HATS Re-Bleached and Blocked into the latest style.

TAYLOR'S BLEACHERY, 165 THAMES ST.
(Up one Flight).
Factory at New Bedford.

R. W. CURRY,

General Contractor,

41 Chapel Street.

Tel. 893.

Architect Johnston,

49 MILL STREET.

Prepares plans and estimates for buildings, and alterations of all kinds.

LUMBER, all kinds—Flooring, Sheathing, Finishing, Sash, Doors, Storm Sash, Hotbed Sash, Blinds, Windows Mill Work, all kinds—Cabinets, Mantels, Screens, Hard-Ready-Mixed Paints, Grellac, Oil, Ready-Mixed Paints, Shellac, Oil, Lead Colors, Glass, Varnish, Wax, Gasoline, etc.

SHINGLES, Extra $4.25 a 1,000
Clears, $3.50 a 1,000

KINDLINGS DRY—
4 Barrels delivered $1.00.

49 MILL STREET.

NICOL BUILDING & CO

GENERAL CONTRACTOR.

Estimates freely given on all work. Jobbing of all kinds promptly attended to. If your roof leaks let us give you a price for roofing, as our figures are low.

Telephone 1548.
Office 91 Newport avenue.

GLOVER'S DOG REMEDIES

All 50 Cent Sizes

38 Cents

GRATRIX,

96 BROADWAY.

Harnesses and Trunks.

Easy to Take Off,
Hard to Shake Off.
This is the ideal combination found in the Shur-On Clip. Ladies like it because it looks well, men like it because it's convenient. Every man and woman in the city wearing eye-glasses is invited to stop in and try the Shur-On Clip.

F. W. Putman, Opt., D.,
210 SPRING STREET.
Hours 9 A. M. to 5 P. M. Phone 1[illegible]

DOUBT DISAPPEARS.

No One in Newport Who Has a Bad Back Should Ignore This Double Proof.

Does your back ever ache?
Have you suspected your kidneys?
Backache is sometimes kidney ache.
With it may come dizzy spells,
Sleepless nights, tired, dull days,
Distressing urinary disorders,
Doan's Kidney Pills have been endorsed by thousands.
Are recommended here at home.
You have read Newport proof:
Read now the Newport sequel.
Renewed testimony; tested by time.

Mrs. S. E. Freeman, 52 Van Zandt Ave., Newport, R. I., says: "I still consider Doan's Kidney Pills a fine remedy and am glad to confirm the public testimonial I gave in 1909 in their praise. A relative was troubled a great deal by backache and there were other symptoms which left no doubt that his kidneys were disordered. He did not rest well and was stiff and lame upon arising in the morning. Learning of Doan's Kidney Pills, a supply was procured at Wright & Hay's Drug Store and they gave satisfactory results."

For sale by all dealers. Price 50 cents. Foster-Milburn Co., Buffalo, New York, sole agents for the United States.

Remember the name—Doan's—and take no other.

1913 R-C-H, 25 H. P., ANNOUNCEMENT.

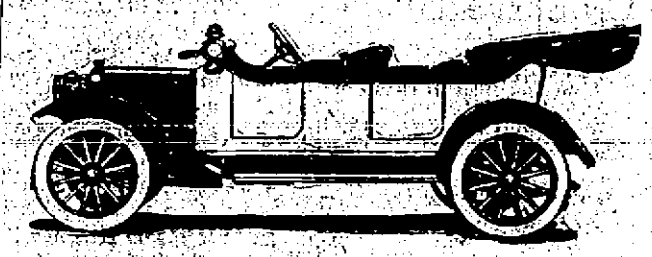

Touring Car $900.00 F. O. B. Detroit.
Roadster 900.00 F. O. B. Detroit.

Complete with new throttle control on steering column, hand brake, and equipment as follows: Five Electric Lights, 100 Amp. Hr. Exide Battery; Tires 32-3½; Non-skid on all wheels; Warner Model 30 Autometer; Demountable rims on all wheels, with extra rim; Top Jiffy Curtains, Slip Cover, Wind Shield, Robe Rail, Horn, Rear Vision Mirror, and Tool Kit.

K. BOSTEL, Agent, 19-21 East Bowery St. Tel. 195.

Cars to rent by the week, month or season. Special season rates.

DO YOU OWN A CAMERA?
IF NOT, WHY NOT?

A practical Camera carried in the pocket. Takes fine pictures. Easy to operate. Costs but $6.00.

We can tell you things if you will come to us.

CEO. H. CHASE, Cor. Broadway and Spring St.

Just Say Hires

Everybody knows Hires is good. It is made that way. From every good and pure source of Nature come the saps and flavors that make this great American drink.

Sarsaparilla, sassafras, hops, wintergreen, birch—and then some—every one good. More than just good to the taste. It's the most healthful of drinks—tones the blood and aids digestion. But not a trace of drugs.

Hires just won't disagree with you. But it will cool you off like a breeze after a cooling storm. Needless to say "rootbeer." Just say "Hires."

It's Pure

Sparkling and snappy from the fountain—5c. At your home, carbonated, in bottles.

SPECIAL REDUCTION SALE IN MILLINERY.

One hundred Trimmed Hats at $5, former prices as high as $15
Seventy-five Ready-to-Wear Hats at $1.98, former prices as high as $6.98.
All Children's Trimmed Hats at 98c and 1.49.
All of our fine Imported Models at Greatly Reduced prices

AARON,

Bon Ton Millinery, 233 Thames St. Phone 627

"AMERICAN" ELECTRIC IRONS

Are just what you need this hot weather. You can do your ironing in the coolest room in the house independent of the stove. The only heat is in the bottom of the iron where it is needed. Always ready by attaching to any light socket.

"AMERICAN" Disc Heaters, Water Heaters and Toasters.

S. W. COGGESHALL, 201 Thames

"Meet Me at Barney's"

Help Your Children

Start them today in a musical education, for they must have it to keep abreast of the times. Remember that luxuries of your childhood days are necessities of today.

You can start them today, and start them right—by selecting one of our choice

Reasonable Priced Violins

You'll find the right choice here, too—half, three-quarter and full sizes, in good copies of the old masters. Every violin we sell is guaranteed satisfactory—if not, after a fair trial—bring it back.

Prices begin at $4.00

We'll gladly show you these today.

Barney's MUSIC STORE

HOME FURNISHING GOODS.

SPINGLER'S,

Bellevue Avenue.

HAVE YOUR

FURNITURE RE-UPHOLSTERED and COVERED,

Awnings made, Mattresses made over

All at a reasonable price.

UPHOLSTERING

—AND—

Drapery Work.

Fine Line Upholstering Goods
Mattresses Made Over,
First-class Cabinet Work,
Furniture Repaired,
Crockery and Furniture Packed and Shipped.
Furniture Stored.

J. W. Horton & Co.,

42 CHURCH STREET.

WATER.

Persons desirous of having water introduced into residences or places of business should make application at the office of the Newport Water Works, 5 and 7 Marlborough street. Office hours from 8 a. m. to 5 p. m.

HOTELS AND RESTAURANTS.

PERRY HOUSE,

American and European Plan.

RESTAURANT

Strictly First-Class. Open after the theatre.

DWYER & PURCELL, Propr's.

DESFOSSEZ HOUSE,

Dresser Street, Newport, R.I.

Cuisine Excellent.
Beautiful location close to Bathing beach. Bellevue avenue and Casino.
First-class attendance.
A. SINDON, Propr.

THE CLIFTON HOUSE.

AMERICAN and EUROPEAN PLAN.
115 Bellevue Ave., Newport, R. I.
2 Minutes from Casino.
10 Minutes from Beach.
Permanent and Transient Guests.
All Home-Cooking. Private Dining Rooms. Telephone 9368
For Rates Apply to C. O. Berghman.

THE BINGHAM,

22 Catherine Street,
Open June 1st. Select Family Hotel.

UNITED STATES HOTEL.

(Est. Richard J. Sharkey).
264 THAMES STREET.
American Plan. Comfortable Rooms.
With or without Meals.
RATHSKELLER.
Imp. German Beers on Draft.

Edgefield Tea House,

Forest Avenue, Newport, R. I.

Open on and after June 15, for Afternoon Tea, Luncheons and Suppers.

Arrangements may also be made for special out-of-door entertainments and children's parties.

Interesting exhibitions will be held during the season in The Gift Shop.

Providence cars leave Washington square, Newport, for Forest Avenue.

Telephone 2245.

AQUIDNECK HOTEL

AMERICAN PLAN.
Large Airy Well Furnished Rooms
With Private Bath.
OPEN FOR SEASON, JUNE 15.
P. H. HORGAN, Mgr.

SUMMER HOTELS.

CATARACT HOUSE
Opens May 15.
DELAWARE WATER GAP
PENNSYLVANIA.

2 hrs. via Lackawanna R. R. from N. Y. Accommodates 150. Elevation 2,000 ft. Terms $8 to $17.50 weekly.

Superbly located in Pennsylvania's most picturesque Playground, and Queen of Monroe Co.'s Mountain Resorts. Modern Rooms single or en-suite, with or without bathsj running water in each room; excellent table and comfortable beds; open fire places, ball room, 46 ft. sq., maple floor; pool and bowling; ball diamond; canoeing on Delaware River; livery & garage; refined patronage. L. M. Tucker, & Son.

TICKETS AND TOURS.

Europe, Bermuda, West Indies or a special trip around the world. I can furnish you with tickets, travelers' checks, etc., for any trip anywhere.

J. L. GREENE,
326 Thames St., General Steamship Agt.

HEALS OLD SORES.

New Remedy for Eczema That Cures Most Stubborn Cases in Short Time.

Even if you have tried all other remedies for eczema, from the old fashioned salves to the new drugs, without benefit, do not lose hope. Try the latest discovery, the antiseptic Renovo, on the offer from the laboratory that if it does not cure your money will be refunded.

Eczema, pimples, salt rheum and other skin diseases readily yield to the healing antiseptic qualities of Renovo, while even old sores soon begin to heal when Renovo is applied.

A three-inch tube of Renovo costs only 50c, and if it does not do your skin trouble more good than any other remedy you have used, the local agent, Hall & Lyon Co., will refund your money. Use it for any skin trouble, and see how soon the itching and soreness disappear, and the skin becomes clear, soft and free from blemish.

PIMPLES ON FACE 3 YEARS

"I was troubled with acne for three long years. My face was the only part affected, but it caused great disfigurement, also suffering and loss of sleep. At first there appeared red, hard pimples which later contained white matter. I suffered a great deal caused by the itching. I was in a state of perplexity when walking the streets or anywhere before the public.

"I used pills and other remedies but they failed completely. I thought of giving up when nothing would help, but something told me to try the Cuticura Soap and Ointment. I sent for a Cuticura Booklet which I read carefully. Then I bought some Cuticura Soap and Ointment and by following the directions I was relieved in a few days. I used Cuticura Soap for washing my face, and applied the Cuticura Ointment morning and evening. This treatment brought marvelous results so I continued with it for a few weeks and was cured completely. I can truthfully say that the Cuticura Remedies are not only all, but more than they claim to be." (Signed) G. Baumel, 1015 W. 20th Place, Chicago, Ill., May 23, 1911.

Although Cuticura Soap and Cuticura Ointment are sold by druggists and dealers throughout the world, a liberal sample of each, with 32-page booklet on the skin and hair, will be sent, post-free, on application to "Cuticura," Dept. RK, Boston.

PICTURES REFRAMED.

Old Frames Re-Gilded,
Fine Imported Prints

WISEMAN, 112 Bellevue Avenue

THE NEWPORT JOURNAL
is especially adapted for mailing.

TRAVELLING DIRECTIONS.

THE NEW ENGLAND STEAMSHIP CO. TO NEW YORK.

Fall River Line.

Steamers
PROVIDENCE
AND PRISCILLA.

Leave Long wharf, Newport, week days at 5:15 P. M., Sundays at 4:00 P. M., due New York 7:00 A. M. Dining service a la carte. Orchestra on each steamer.

Wickford Line.

STEAMER GENERAL.
LV. NEWPORT, LONG WHARF.
(Week Days Only.)

Lv. Newport (L.W.Wh)	Due New York (G.C.Ter)	Lv. New York (G.C.Ter)	Due Newport (L.W.Wh)
Week Days only.		Week Days only.	
7:10 a.m.	2:00 p.m.	12:00 m't	7:00 a.m.
10:00 a.m.	4:00 p.m.	4:45 a.m.	11:45 a.m.
1:00 p.m.	7:00 p.m.	10:02 a.m.	5:55 p.m.
4:45 p.m.	11:00 p.m.	1:02 p.m.	8:45 p.m.
7:15 p.m.	2:05 a.m.	5:23 p.m.	10:45 p.m.
		12:00 m't	7:00 a.m.

s Har. River Sta. N. Y.
n Fridays only.
r Sundays only.

BLOCK ISLAND AND PROVIDENCE.

STEAMER NEW SHOREHAM.
Meal Service a la Carte.

Week days Lv. Long Wharf, Newport, 11:15 a. m., due Block Island 1:15 p. m. Week days lv. Block Island 3:30 p. m. Lv. Newport 5:30 p. m. due Providence 7:15 p. m.

Sundays lv. Newport 11:00 a. m., due Block Island 1:00 p. m. Lv. Block Island 3:30 p. m. Lv. Newport 5:30 p. m. due Providence 7:15 p. m.

Tickets, etc., at City Ticket office, 39 Thames St., and at Wharf Office. O. O. Gardner, Agent, Newport, R. I.

Narragansett Pier

(Every week day)

Weather permitting until further notice Yacht Oriole will leave Commercial wharf 8:10 a. m., 12 m., 4 p. m. Returning will leave Tucker's Wharf, Narragansett Pier, 10:00 a. m., 2:00, 6:30 p. m. Fare one way 75c, return trip $1. Phone No. 887. Boat open for charter Sundays.

SHORT LINE —TO— PROVIDENCE —VIA— Newport & Providence Railway.

In effect June 17, 1912.

Cars leave Washington Square, Newport, for Bristol Ferry, Bristol and Providence—7:00, 7:50, 8:50, 9:50, 10:50, 11:50 A. M., 12:50, 1:50, 2:50, 3:50, 4:50, 5:50, 6:50, 7:50, 8:50 P. M., 9:30 to car barn only, 10:30, 11:30 to Union station only.

Cars leave Union Station Providence for Newport, via Bristol Branch, N. Y., N. H. & H. R. R., 6:00, 7:15, 8:15, 9:15, 10:15, 11:15 A. M., 12:15, 1:15, 2:15, 3:15, 4:15, 5:15, 6:15, 7:15, 8:15 P. M.

SUNDAY TIME TABLE.
In effect June 23, 1912.

Leave Washington Square, Newport, for Bristol Ferry, Bristol and Providence, 8:00, 9:00, 9:30, 10:00, 10:30, 11:00, 11:30 A. M., 12:00, 12:30, 1:00, 1:30, 2:00, 2:30, 3:00, 3:30, 4:00, 4:30, 5:00, 5:30, 6:00, 6:30, 7:00, 7:30, 8:00, 8:30, 9:00, 10:00, 10:30 P. M. to Bristol only, 11:00, 11:30, 11:40, 12:20 P. M. to car barn.

Leave Union Station Providence for Newport—7:15, 8:15, 9:15, 10:15, 11:15, 11:45, A. M., 12:15, 1:15, 2:15, 2:45, 3:15, 3:45, 4:15, 4:45, 5:15, 5:45, 6:15, 6:45, 7:15, 7:45, 8:15, 8:45, 9:15, 9:45, 10:15 P. M.

Cars leave Washington Square, Newport, for the Training Station on the hour and half hour from 7:00 A. M. to 11:00 P. M.

PROVIDENCE, FALL RIVER AND NEWPORT STEAMBOAT CO.
Steamer leaves Newport for

PROVIDENCE

Week days 7:05 A. M., 5:15 P. M. Leave Providence 9:20 A. M., 5 P. M. Sundays 8:05 A. M., 5:45 P. M. Leave Providence 10 A. M., 7 P. M. Leave Block Island 11:15 A. M. Week days, Sundays 11:00 A. M. Leave Block Island 3:15 P. M. Sundays 2:45 P. M. Sundays leave for Rocky Point 8:30 A. M. Leave Rocky Point 7:50 P. M. The first A. M. boat from Newport and last P. M. boat from Providence stops at Prudence daily, Conanicut Park week days only.

H. B. WINDSOR, Supt.

JAMESTOWN & NEWPORT FERRY CO.

Foot of Mill St. (Market Square).
IN EFFECT JUNE 30, 1912.
Schedule between Newport, Jamestown and Saunderstown.

Steamers Conanicut and Narragansett.

Leave Jamestown for Newport: 6:40, 7:00, 7:20, 8:20 mail, 9:00, 9:30, 10:00, 10:30, 11:00, 11:30 A. M., 12:00 M., mail, 12:30, 1:00, 1:30, 2:00, 2:30, 3:00 mail, 4:00, 4:30, 5:00, 5:30, 6:00, 6:40 mail, 8:20 mail Sun. 9:30, 10:30 p. m.

Leave Newport for Jamestown and Saunderstown 6:20, 7:30 mail, 8:10, 9:00, 9:30 mail, Sunday 10:00, 10:30 mail, 11:00, 11:30 a.m., 12:00 m., 12:30, 1:00, 1:30, 2:00, 2:30 mail, 3:00, 3:30, 4:00, 4:30, 5:00, 5:30, 6:10 mail, 6:30, 7:10, 8:00, 10:00, 11:10 p. m.

Steamers Narragansett and J. A. Saunders.

Leave West Jamestown for Saunderstown 7:10, 8:10, J. A. 8:40, 9:10, 10:10, 10:40, 11:10, 11:40 a. m., 12:10, 12:40, 1:10, 1:40, 2:10, 2:40, 3:10, 3:40, 4:10, 4:40, 5:10, 5:40, 6:10, 7:10 p. m.

Leave Saunderstown for West Jamestown 7:40, 8:30, 9:20, 10:00, 10:30, 11:00, 11:30, a.m., 12:00 m., 12:30, 1:00, 1:30, 2:00, 2:30, 3:00, 3:30, 4:00, 4:30, 5:00, 5:30, 6:00, 6:50, 7:40 p. m.

*Last trip through from Newport to Saunderstown. The 8:20 P. M. week days and the 9:20 P. M., Sundays stop at Long wharf to connect with New York boat.

Office at N. Y., N. H. & H. R. R. Jamestown wharf. Tickets and Staterooms to all points.

Telephone 7007.

THE MUENCHINGER-KING,

NEWPORT, R. I.

Have you seen the new

BANJO CLOCK

That we sell for

$10.00?

This is a full-size banjo guaranteed time keeper and striking hour and half hours on cathedral gong. Buy the

SIMPSON'S,

32 Franklin Street.
Expert Watch Repairing.

SITUATIONS WANTED.

Advertisements of 25 words under this head if set close are inserted once for 25 cents, and 10 cents for each time thereafter, on one order.

GERMAN GOVERNESS.

Family going abroad would like to find permanent position for thoroughly recommended German governess who is excellent also in music. P. O. Box 555, Newport, R. I.

EXPERIENCED WAITER, with references, desires position as butler or waiter in a private family. Address Box 53, Daily News Office.

NEAT, respectable light colored girl, chambermaid, sewing, will act as useful lady's maid. New York references. Address Box 33, Daily News Office.

WANTED—By mother and daughter, position in a small family. Best reference. Address Box 32, Daily News Office.

WANTED—By a practical nurse, nursing or chamberwork and sewing, permanent or by the day. Address Box 41, Daily News Office.

WANTED—Situation by a competent Swedish cook; also parlor maid and waitress. Apply at Clifton House, 115 Bellevue avenue.

YOUNG MAN, machinist, seeks work any kind. Understands automobiles. T. Eastwood, 19 Mt. Vernon street.

WOMAN would like place as cook. Sleep home nights. M. P., 12 Old Beach road.

WANTED—Cross-stitch embroidery to do at home or out. Table covers, portieres, towels, or some mending. Miss E. Mueller, Middletown, R. I.

WANTED—By reliable man and wife, positions as butler and cook, with references. Address Box 54, Daily News Office.

WANTED—A position as laundress, or would go by the day or week. Address Box 44, Daily News Office.

YOUNG MAN, sober and obliging wants position of some kind; good help at steam fitting, not afraid of work. Address Box 47, Daily News Office.

FIRST CLASS CHEF

Desires position in private house. Long experience; well recommended. Will do extra luncheons or dinners. Address W., Box E, Daily News Office.

HELP WANTED

Advertisements of 25 words under this head if set close are inserted once for 25 cents and 10 cents for each time hereafter, on one order.

WANTED—A chauffeur. Please address, with full particulars, Box 48, Jamestown, R. I.

WANTED—A general housework girl, to sleep in house. Apply 35 Powel avenue.

WANTED—At once, girl for general housework in small family. Apply at 54 Division street. Call between 6 and 9 P. M.

WANTED—A waitress. 113 Levin street.

WANTED—Pipe fitter for heavy pipe work. Married man preferred. Must be sober and a hustler. Steady work. Apply to Supt., Coal mines, Portsmouth, R. I.

WANTED—Office assistant. Must be able to take dictation and operate typewriter with fair speed. Permanent position. Address Box 54, Daily News Office.

WANTED—At once, good cook. Apply to John Austin Stevens Cottage, Rhode Island avenue. Bring references.

WANTED—Skate Boys. Also a young man to take tickets. Apply Mgr. Sorlero, Roller Rink.

WANTED—A seamstress. Steady work year around. Apply 15 Farewell street.

WANTED

Ironers and Girls for Mangle Room

Mill Street Laundry.

GENERAL WANTS.

Advertisements of 25 words under this head if set close are inserted once for 25 cents, and 10 cents for each time hereafter, on one order.

WANTED—For keeping, horse. Best of care and light driving. Will buy if suitable. Address Box 46, Daily News Office.

WANTED—1,000 men and women who wish to buy good traveling trunks and bags at reasonable prices. Stoneman's, 582 Thames street.

FOR SALE.

Advertisements of 25 words under this head if set close are inserted once for 25 cents, and 10 cents for each time thereafter, on one order.

FOR SALE—Stevens-Duryea runabout in A 1 condition. Includes top, boot, presto light tank, five good tires. Cheap for cash. Apply Jamestown Garage, Jamestown, R. I.

FOR SALE—One pair of dark bay cobs, in perfect condition, handsome and fearless. Address Frederic A. Chase, care of F. A. Chase & Co., Providence, R. I.

BOARDING HOUSE BUSINESS FOR SALE—27 rooms, all occupied. Must sell on account of sickness. Address Box 40, Daily News Office.

FOR SALE—150 barred rock yearling hens. W. P. Macomber, Portsmouth, R. I.

FOR SALE CHEAP—Brewster Victoria; perfect condition. New depot wagon, Trap, Buggy, Harnesses. Apply Private Stable, 1 Westminster Street, Providence. Telephone West 1311-W.

FOR SALE—One of the fastest speed boats on Narragansett bay. Full equipment. Price $3,200. Further particulars. Address Box 48, Daily News Office.

FOR SALE—New Cottage with all modern improvements and conveniences. Situated 15 Houston avenue, near Wellington avenue. Clear harbor view. Inquire at 59 Houston avenue. Tel. 1449.

FOR SALE—Building lots on Elm street, 60x100 feet. Low price and easy terms. Apply to Wm. or R. P. Hamilton, 41 Bridge street.

Kindling Wood For Sale.

$1.75 per load delivered. Drop a postal. Burton W. Little, 52 Poplar street, Newport, R. I.

FOR SALE.

75 Bicycles, New and Second-Hand, $5 Up.

Renting for the season. Oil-Proof tires $4.50. Agent for Dayton Bicycle. New Bicycle, Coaster Brake thoroughly guaranteed $20.00.

VINING'S LITTLE BICYCLE STORE, Broadway & Oak Street. Repairing. Telephone 57.

LOST AND FOUND.

Advertisements of 25 words under this head if set close are inserted once for 25 cents, and 10 cents for each time hereafter, on one order.

LOST—Bunch of keys, Ocean drive, Kay street, Harrison avenue, Ayrault, Francis street, Gibbs avenue. Reward if returned to Dr. H. H. Luther, 55 Touro street.

LOST—White skin, 11 ft. long, off mouth of East river. Reward. Notify Thomas McDonald, 31 Willow street.

FOR RENT, ROOMS AND BOARD.

Advertisements of 25 words under this head if set close are inserted once for 25 cents, and 10 cents for each time hereafter, on one order.

TO LET—Two connecting furnished front rooms, with use of kitchen for light housekeeping. Rent reasonable. Call afternoons 7 Farewell street. Ring electric bell on side of door.

FOR RENT—Touring car, with driver, for one or two months as may be desired. Car in perfect condition. For terms address Box 55, Daily News Office.

NICELY FURNISHED ROOMS at 10 Gould street, near Broadway.

TO LET—Furnished front room; nice location, upper Broadway district. Address Box 5, Daily News Office.

WANTED—Furnished room, light and airy, about $4.00 per week. Address Box 36, Daily News Office.

TO LET—Furnished tenement at 51 Poplar street. Inquire on the premises.

WANTED—A large room, or two rooms, with board, for man, wife and child, with private family in good location; year round. Address Box 15, Daily News Office.

TO LET—Three very pleasant, furnished connected rooms, all improvements, for light housekeeping. Call or address 33 Corne street.

TO LET—One or two furnished rooms, all conveniences for housekeeping; hot and cold water, gas and telephone. Mrs. Spence, 11 Dean avenue.

TO LET—Five rooms and bath; all improvements. Apply 15 Narragansett avenue.

WANTED—Three or four table boarders, in a private family. Vicinity of Morton Park. Address Box 56, Daily News Office.

TO LET—New cottage upper Third street. Seven rooms and bath; electric light, gas, all latest improvements. Apply A. B. Cascambas, 109 Thames street.

BOARD and rooms. Table board a specialty. The Manhattan, 19 East Bowery street. Telephone 9842.

TO LET—Sections of storage shed in freight yard. Freight handled directly from car to shed. Apply to Newport Coal Co.

TO LET—One, two, three or four rooms and kitchenette. Modern, First-class location. 227 Broadway. Tel. 3242.

TO LET—Nine-room cottage, corner Channing street and Malbone road. H. W. Smith.

THE MACPHIE COTTAGE,
108 Church Street.
FIRST-CLASS BOARDING HOUSE.
Terms Reasonable.
Telephone 1728.

OFFICES IN NEWS BUILDING.

For rent possession given immediately, a desirable suite of offices in the Daily News building second floor (one flight), southern exposure, steam heat, janitor's service and lavatory. Rent $28 a month.

Furnished Rooms To Let.
MEALS IF DESIRED.
PROSPECT HOUSE,
22 Prospect Hill St.

NASON COTTAGE,
26 MILL STREET.
Reasonable terms for board and room.

EMPLOYMENT OFFICES.

Employment Office.
Mrs. M. A. Ross,
Successor to the late Mrs. Kanteen,
541 Spring Street,
Corner Narragansett Avenue.

The business will be continued in the future on the same approved system and extensive scale as in the past.

First-class help always to be found at this office.

Tel. 192.

Employment Bureau,
MRS. N. M'MAHON
21 John Street. Tel. 865.

First-class male and female household help supplied.

Prompt attention given all orders left at this bureau.

Mrs. Hodgson,
INTELLIGENCE OFFICE.
47 FAREWELL STREET.
Tel. 788. Newport, R. I.

MISS WILD,
Registry Office,
305 5th Ave., New York.
Tel. 8822, 8823 Madison.

Governesses, Social Secretaries, Housekeepers and only thoroughly trained competent servants supplied. References personally and most carefully investigated.

Houses opened and closed.

Inventories taken.

Special attention given to out of town orders.

Circular sent on request.

THE 1912 SOCIAL INDEX.

Contains the Latest Possible Lists of Summer Residents and Army and Navy Officers.

The Newport Social Index for 1912, published by the Social Index Publishing Company of this city, made its appearance today. In the usual convenient form which has prevailed since the book was started, it will be found of great service to all who have anything to do with social matters in Newport. It contains the latest possible list of owners and occupants of summer residence in Newport and Jamestown, with Newport and New York addresses, the clubs to which the men belong, and the members of the various families. There are also lists of the names of summer residences, of the officers of the Newport Casino, Newport Reading Room, Newport Fishing Club, Newport Golf Club, Westchester Polo Club and Rhode Island Society of the Cincinnati; a complete roster of the officers at Fort Adams and Fort Greble, the officers of the staff and in attendance on the summer conferences at the Naval War College, the members of the General Naval Board here for the summer, the officers of the Narragansett Bay naval station, Training Station, naval hospital and Torpedo Station, and the vessels of the New York Yacht Club with the names of their owners or charterers. The list of summer residents is printed with blank leaves for the insertion of names of late arrivals or additional information which may be desirable.

AMERICANS FOURTH IN RIDING CONTEST.

Horses Rather Than Horsemanship Turn the Scales.

United States Officers Leave on the Finland for Dover Tonight.

STOCKHOLM, July 17.—The fifth and last event in the military riding competition at the Olympic games saw the United States team retrograde from second to fourth place. Four teams competed; Sweden, Germany and the United States each represented by four men, and France by three. The English and Danish riders abandoned the competition.

The official record of the combined scores in the five competitions in which the military officers participated shows that Sweden is first with 646 points, France second with 538, Germany third with 530 and the United States fourth with 527.

The style and appearance of the horses ridden by the officers counted largely in this event. The foreign officers had animals which were far more costly than those of the Americans, some of whose mounts are merely picked cavalry horses, and the horses rather than horsemanship turned the scale.

Colonel Frederick S. Foltz, who is in charge of the American army officers here, is confident that they are as good riders as those of any army and most of the spectators of the competition agree with him.

The individual scores in this competition after the completion of the fifth event today were: Nordlander, Sweden, first, with 46.69 points; Rockow, Germany, second, 46.42 points; Cerion, France, third, 46.36 points. Then came two Swedish officers and one German with fractions over 46 points, and these are followed by First Lieutenant Ben Lear, Fifteenth cavalry, who is placed seventh, with 45.91 points; First Lieutenant John C. Montgomery, Seventh cavalry, ninth, with 45.88 points; Captain Guy V. Henry, Thirteenth cavalry, eleventh, with 45.54 points, and First Lieutenant E. F. Graham, Fifteenth cavalry, thirteenth, with 45.30 points.

The American officers embarked on board the Finland, which sails for Dover tonight and thus will miss the banquet which is to be given to the military competitors.

The Olympic regatta, probably the largest international rowing gathering on record, opened this morning with the race for rigged fours, with sliding seats and with a coxswain. The results of heats were: Stockholm beat Christiania by two lengths; Denmark beat Gothenburg by a length and a half; Norway beat France by five lengths.

The race for eight-oared cut-rigged shells, with coxswain, absorbed most of the attention of the spectators. The heats resulted as follows: Germany beat France, by a length and a half. Time 6 minutes 45 seconds; Australia beat Sweden easily. Time 6 minutes, 51 seconds. The race was practically a procession.

YACHTS TO START AT MIDNIGHT.

The Long-Distance Race to Larchmont—18-Footers to Represent This Bay Off Marblehead.

The long-distance race from this harbor to Larchmont is due to start Thursday night at midnight. Chairman Arnold of the regatta committee of the Newport Yacht Club has received from Secretary W. Louis Frost (only two entries and measurements for the race. They are P. S. Momo, Ward E. Butler owner, rating 30.7, and Q 12, Idler, A. Manton Chace of this city, rating 27.3. On this it is calculated that the Momo will allow the Idler 38 minutes 22 seconds on the race, which is 118 miles. It was expected that the Paloma, Alice W. and Mystery would be starters, and perhaps they will, as they have until 6 o'clock Thursday to enter and file measurements.

It may seem an unseemly hour to start the boats, but it is based on calculations as to the time it will take to make the race, the winds, etc. A start at midnight under ordinary conditions should bring the boats to the finish line at the Larchmont Yacht Club Saturday morning, leaving the full day for finishing if the wind fails.

The start will be off the flagpole on the Torpedo Station, and the finish line, if in the daytime, will be between the Larchmont breakwater and the committee boat flying the Larchmont flag. If in the night, the captains will take their own times when bearing due southeast from the red light on the breakwater.

Each yacht will carry a tender and two life buoys or belts on deck, according to rule, and it is recommended that life buoys for each member of the crew be also carried.

The committee of the Narragansett Bay Association has selected the three 18-footers to represent this bay in the inter-state racer off Marblehead August 6, 7, 8 and 9. They are the Arrow II, owned by Barton C. Hirst, Jr., of Jamestown; the Hugi, owned by Arthur F. Brayton of Fall River, and the Dorothy, owned by W. D. Wood of Providence.

The second of the weekly skiff races of the Newport Yacht Club will take place Thursday evening at 6:30 and if there are 10 starters Commodore Caswell will hang up four prizes for the rowers. There will be some fun if they row as they did last Thursday. There will be an additional attraction, in a tub race between Commodore Caswell and Secretary Cozzens. This should be worth going some distance to see.

The Washington Park Yacht Club will give a ladies' day in connection with its open regatta off Washington Park Saturday, when prizes will be offered for three divisions of sailing craft and four of motor boats.

JAMESTOWN.

[Regular correspondence of The News.]

Baron d' Bode of the Russian legation at Washington, has arrived at the Admiral Bluker cottage on the Dumplings.

General W. W. Wotherspoon, who has been spending a few days at his cottage, has returned his duties in Washington.

Professor Bliss and family of Baltimore have arrived at the Lee cottage on Bryer avenue, for the season.

The cellar for a cottage on the Carr plot for Captain George Wickes has been dug. Mr. Frederic Anthony has the contract for the building which is to be of what is known as the semi-bungalow type.

Mr. Hawkins and family of Philadelphia have arrived at the Potter cottage on the Dumplings.

C. E. Weeden has rented for Barry D. Higgins, his cottage on Grinnell street to Isaac Gill of Pawtucket, for the season.

ISLAND SAVINGS BANK.

38 WASHINGTON SQUARE.

Edward A. Brown, President.
David Braman, Nathaniel G. Stanton, Edward S. Peckham, Vice Presidents.
George H. Proud, Secretary and Treasurer.

TRUSTEES:

Edward A. Brown, Edward S. Peckham,
David Braman, William A. Armstrong,
Nathaniel G. Stanton, James R. Chase,
Dennis J. Murphy, Ralph R. Barker,
Fred B. Coggeshall.

THE SAVINGS BANK OF NEWPORT.

(INCORPORATED A. D. 1819).

Newport, R. I., June 27, 1912.

The annual meeting of the corporation of the Savings Bank of Newport will be held at the banking room on

FRIDAY, JULY 19, at 3:30 P. M.

G. P. TAYLOR, Treas.

The Century Store.

Founded 1796.

FORMERLY WILLIAM SHERMAN CO.

We are now located in the rear part of the new building and ready for business.

Special values will be given in all Departments.

The William Leys Dry Goods Co.

135-137 Thames Street.

SUMMER RESIDENTS.

We wish to extend a cordial invitation to all summer residents of Newport to avail themselves of the facilities afforded by the Newport Trust Company. Our plan of accepting deposits by mail enables persons who reside in New York, Boston or other cities to maintain a Newport bank account, enabling them to pay Newport expenses at any time during the year by drawing their own personal checks.

YOUR PATRONAGE IS CORDIALLY INVITED.

Newport Trust Company.

ANGUS McLEOD, President.
THOMAS P. PECKHAM, Vice President.
EDWARD A. SHERMAN, Treasurer.

Aquidneck National Bank,

286 Thames Street,

Newport, R. I.

Telephone 1096. 1097.

HORNBLOWER & WEEKS,

Bankers and Brokers

33 Bellevue Avenue.

George F. Cozzens, - - Mgr.

INVESTMENT SECURITIES.

Wires to all principal cities

New York. Boston. Chicago.

STRIKES THE YANKEE WRECK.

Fishing Schooner Freedom Goes Down With Twenty Barrels of Mackerel.

Fishing schooner, Freedom, Captain Pete Willetts, was lost Monday afternoon in the fog while running into New Bedford with her catch of 20 barrels of mackerel. She was on the way from Quick's hole, when the wreck of the Yankee was struck and the fishermen say the schooner went down in three minutes, so quickly that all they had time to do was grab something and jump into one dory; the others sinking. The Freedom has been bringing her mackerel into Newport and captain and crew, four in all, are well known here. On the last trip Captain Willetts said he would run into New Bedford but he failed to reach there with his fish.

The Yankee has now been sink in Buzzard's bay nearly two years and nothing has been done about clearing away the hulk, which is a menace to navigation. If it had been a commercial vessel the wreck would long since have been cleared away, but it is an unnaval vessel. Even Mr. Arbuckle gave up the attempt to raise the craft and there she lies, a menace to any small craft, like the Freedom, sailing by in the fog.

FEW FRESH FISH.

Tuesday Captain Henry Madsen was in with 35 barrels of mackerel and this morning Captain Jim Kelley had 20 barrels. Some scup are being shipped to various places, but the quantity is small. So is the quantity of fresh caught fish. F. W. Lawton had two barrels of "weaks" and three of squid, George Lawton had one of squid, and Thomas four of squid. That is some fishing at this season. Things have become so quiet that Thomas E. Sherman, of the ice squad, has taken a vacation. It is understood that Washington, D. C., is his Mecca.

JUST ONE TASTE

Of Koechny's Ice Cream will convince any reasonable person of its surpassing goodness, while further investigation will prove beyond the shadow of a doubt that it is the best and purest ever produced at

S. KOSCHNY'S,
Manufacturing Confectioner,
[illegible] Thames St. Opposite Post Office.

FINANCIAL.

NEW YORK, July 17, Wall Street.—The market opened with Amalgamated Copper at 81⅝, American Beet Sugar 73, American Smelting & Refining 81⅞, Atchison Topeka & Santa Fe 107⅝, Brooklyn Rapid Transit 92¼, Canadian Pacific 265⅝, Chicago, Milwaukee & St. Paul 101, Erie, 34, Great Northern preferred 136⅝, Great Northern Ore Certificates 42⅝, Interborough Metropolitan preferred 28⅝, National Lead 53, New York Central 114⅝, Northern Pacific 120⅝, Pennsylvania 102⅝, Rock Island 23⅝, Southern Pacific 109⅝, Union Pacific 168⅝, United States Steel 63⅝, Lehigh Valley 166⅝.

Noon—Operations in stocks were of a mixed character, but of a heavier tendency. Our market followed the lead of London, where American stocks were generally lower, especially Amalgamated, Canadian Pacific, Illinois Central, the Harrimans and Steel. The latter recorded the greatest loss abroad declining almost a point. Evidently some fear is felt over the forthcoming report of the Stanley Congressional committee, which it is believed will recommend the disintegration of the Steel corporation. A few specialties, notably, Central Leather preferred, United Dry Goods and Texas Company were up a point or more. Bonds were steady. Money on call steady, at 2½ per cent; prime mercantile paper, 4½ to 4½ per cent. Exchanges, $291,976; $23; balances, $17,052,856.

[Furnished by Hornblower & Weeks, 33 Bellevue Avenue.]

Amalgamated Cop.	81⅝
American Ice	23½
Am. Locomotive	33⅝
Am. Smelt & Ref.	81⅞
Am. Woolen	27
Anaconda Min.	41
Atch Top & San Fe	106⅝
Atlantic Coast Line	149
Baltimore & Ohio	100⅝
B'klyn. Rap. Trans	92⅝
Canadian Pacific Ry.	265⅝
Chesapeake & Ohio	81⅝
Chic. Great Western	17
Chic. Mil. St. Paul	102⅝
Chic. & Northwestern	134
Col. Fuel & Iron Co.	38⅝
Consolidated Gas	146⅝
Can. Pfd.	117⅝
Denver & Rio Grande	19
Erie	34⅝
General Electric	178⅝
Great Northern pref	136⅝
Gt. Northern Ore	42⅝
Interboro Met.	16⅝
do pref	56⅝
Lehigh Valley	167⅝
Louisville & Nash	146⅝
Missouri Pac.	36⅝
National Lead	53⅝
N. Y. Cent & Hudson	115⅝
N. Y. Ontario & West.	33
Norfolk & Western	117⅝
Northern Pacific Ry.	121⅝
Pacific Telephone	41⅝
Pennsylvania R. R.	102⅝
Pressed Steel Car	35⅝
Reading	165⅝
Republic Iron & Sil.	28⅝
Rock Island	24⅝
Southern Pacific	110⅝

BOSTON MARKET.

Shoe Mach.	51⅝
Nevada Cons.	20⅝
Utah Cons.	10⅝
Swift	104⅝
Am. Tel & Tel.	146⅝
N. Y., N. H. & H.	124⅝
U. S. Smelters	45

FINANCIAL.

HENRY CLEWS & CO.

BANKERS
11, 13, 15, 17 AND 19 BROAD STREET.
MEMBERS N. Y. STOCK EXCHANGE.
Stocks and Bonds bought and sold for investor and carried on liberal terms.
Banking Accounts received subject to check at sight. Interest paid on daily balances.
LETTERS OF CREDIT
Issued available the world over.

INVISIBLE BIFOCALS

FAR AND NEAR LENSES

As we make them are heartily recommended for PRESBYOPIA—which usually comes to people of middle age. They are made TWO lenses in one with no dividing line showing, and admit of your seeing equally well for CLOSE work or DISTANCE by a simple movement of the eyes.

Why not try our INVISIBLE BIFOCALS for your Presbyopia?

L. N. VAUGHAN,
[illegible] BROADWAY.

FOR SALE.

A Building Lot on Narragansett Street.

THE [illegible] REALTY CO.
Phone [illegible]

Eddy Refrigerators.

The best in every way. Sold in Newport the last forty years only by

WM. K. COVELL,
Sole Agent.

A HUNDRED YEARS HENCE

Your grandchild will say! "In 1912 this piece of silver was purchased from Herrmann the jeweler."

A century from now people will be exhibiting with pride the piece of sterling silverware we sold them today.

We carry the very best productions of the best makers in American and Dutch silverware and at the lowest prices consistent with quality.

Buy from
"HERRMANN"
204 Thames Street.

Abram Almy Co.
Coal and Wood.
173 THAMES STREET
Telephone 957.

IMPORTERS OF
MELROSE & CO.'S
QUEEN'S QUALITY TEA.
Delicious for Afternoon Tea.

JAMES H. DRURY & CO.,
Fancy Grocers and Wine Merchants.
243-245 THAMES STREET.

FRENCH, VIENNA, CREAM, HOME-MADE, RYE and GRAHAM and WHOLE WHEAT BREAD.
—ALSO—
French, Vienna, Milk, Kaisers and Crescent Rolls.
LIBBY'S, 9 Broadway

HOWARD,
Painting Contractor,
Best Work in Every Branch of the Business.
OFFICE 31 EVERETT STREET.

HEADQUARTERS
FOR FIRST-CLASS
PLUMBING,
STEAM and GAS FITTING,
ELECTRICAL WORK.
LINCOLN HAMMETT,
Telephone 348. Mary Street.

Japoora Ceylon Tea
In one-pound air-tight canisters
35c per lb.
Sample free. Try it against any 40-cent Ceylon Tea.

F. P. GARRETTSON & CO.
16 and 20 Washington Sq.
Tel. 68, 69.

"Coal Prices Lower Today"
Buy Now for Future Need from the Yards of the
"PERRY COAL COMPANY"
Office: 187 Thames Street.

SOCIETY NOTICE.

MALBONE LODGE, N. E. O. P. Regular meeting Thursday, July 18th. Visitation by the Deputy Grand Warden. Refreshments. G. R. Fry, Warden. H. L. Campbell, Secy.

ST. CLARE HOME DEBT PAID.

Queen's Daughters Review the Year's Work and Have Annual Election of Officers.

The Queen's Daughters held their annual meeting Tuesday evening when the officers made encouraging reports of the year's work of the society and in the St. Clare Home, which is under the care of the organization. The treasurer, Miss Mary F. Sullivan, reported a balance of $6,053.41, which was turned over to Rev. William B. Meenan.

The report of the general work showed that during the past year the debt of $16,000 on the St. Clare Home has been paid, through the generosity of a friend; that the Sisters have made 3,126 visits to the sick and poor and cared for 32 or more children each day at the Home; that the sewing society connected with the Home has held two meetings weekly, making and distributing 1,225 garments, and clothed all children with Communion outfits. A sewing class of 212 children has met Saturday afternoons under the direction of the superior of the White Sisters, assisted by members of the Queen's Daughters. Several entertainments have been held by the organization, which have proved a financial and social success.

The election of officers resulted as follows:

President—Mrs. William J. McCormick.

Vice Presidents—Mrs. Philip F. Conroy, Mrs. William T. Libby.

Recording Secretary—Miss Katherine Martin.

Corresponding Secretary—Miss Agnes Sullivan.

Assistant Corresponding Secretary—Miss Katherine Colton.

Treasurer—Miss Mary G. Maher.

Assistant Treasurer—Mrs. Arthur P. Jennings.

Directors—Mrs. Catherine Halley, Mrs. Mary Diggles.

Registrars—Miss Mary Colton, Mrs. Nellie McMahon.

Miss Mary F. Sullivan, who has been treasurer of the society since its organization, declined re-election, much to the regret of the members. Miss Sullivan is to leave the city temporarily. Rev. William B. Meenan, who was present at the meeting, expressed his appreciation of the excellent work of Miss Sullivan and her unfailing interest in the purposes of the organization, and voiced the universal regret of the members that she can no longer perform the duties of the office.

It was decided not to hold a lawn party this summer but to have a "donation day," August 12, the feast day of the patron of the Home, St. Clare.

CONCENTRATION A FEATURE.

Radical Changes in Army Considered by War Department in Re-Organization Plan.

Changes in the very groundwork of the present organization of the army are contemplated in a proposed scheme of re-organization now under consideration in conferences at the War Department. This scheme was drawn up largely by officers of the War College and the General Staff under the direction of Major General Wood, Chief of Staff, and Secretary of War Stimson. All the officers of the General Staff, bureau chiefs of the department, a number of the general officers of the army and a number of Senators and Representatives are joining Secretary Stimson in the conferences. The discussions have continued for a week and are expected to last at least a week longer.

Much of the proposed re-organization plan can be put into effect without additional legislation. Other portions of it required legislation by Congress. Some provisions of the pending army bill are endorsed and other measures likewise pending before Congress are approved in the re-organization plan. Among these are what is known as the militia pay bill, which has just passed the House, and Representative Dixon's national reserve bill and Senator Du Pont's volunteer army bill.

Many of the policies laid down in the plan are already familiar, having been brought forth by General Wood and the Secretary of War in the last year or so. Among these are the policies of concentration of the home forces in the United States into a lesser number of large posts, with the abandonment of many of the smaller posts; the establishment of a national reserve by a six-year enlistment period, half of which is to be spent on furlough, subject to a call to arms; increase in the size of regiments on foreign service, and quartering of troops near the large cities, near sources of supply and transportation facilities, instead of in isolated regions. Among the other recommendations of the re-organization plan are:

The formation of the coast artillery districts into three grand divisions, two on the Atlantic coast and one on the Pacific coast.

The abolition of the present territorial departments and the organization in each territorial division of the Mobile troops serving therein into brigades of infantry, cavalry and field artillery.

That the brigade commanders shall be responsible for the tactical inspection and mobilization of their several brigades.

THE FREEBODY PARK CHANGE OF BILL.

With the exception of the eight "Texas Tommy" Dancers, who have made a hit and will be retained, the vaudeville at Freebody Park will be entirely changed Thursday. The new program will include Leon Rogee, known as "the human orchestra," who imitates all sorts of musical instruments with his voice; the Loretta Sisters and company, aerial performers; Fentell and Valorie, singers and dancers; Bessie LaCount, called "the little dazzler," and Frank Carmen, expert hoop roller and juggler. The feature moving picture will be one of the "Bison 101" productions, in two parts, "The Lieutenant's Last Fight," the scene of which is laid in the wild country around a Western frontier fort. Interest in the "Texas Tommy" dancers increases, the audience Tuesday night being even larger than Monday.

MANY IN ATTENDANCE.

Numerous and Varied Attractions at the St. Mary's Orphanage Garden Fete.

At the garden fete at "Belair" Tuesday afternoon the attendance was good and all seemed disposed to assist St. Mary's Orphanage as much as possible. Kenilworth told fortunes, Mrs. John Nicholas Brown had charge of the "lighting artist" (Manbolt) and Mr. Peter Newton gave a sleight of hand performance. Rides were given the children in a pony wagon and Masters Rowland and Arthur Hughes sold flowers and toys from baskets placed on donkeys, the boys wearing attractive costumes.

The doll given by Mrs. John Nicholas Brown and carried about the lawn by Miss Anita Grosvenor, was an exquisite baby doll attractively gowned in white nun's silk and lace with the addition of a christening veil and pink ribbons. The lucky guesser of her name, "Gloria," was Rev. George Grenville Merrill.

On the porch tea was served and just below ice cream, cake and candy, bric-a-brac, millinery, groceries, fruit, vegetables, grabs, fancy and toilet articles and lemonade were also sold. The Orphanage flower arbor of grabs was pretty, the paper chrysanthemums to which the grabs were attached being made by the Orphanage children. The swan grab was also clever.

Throughout the afternoon Conrad's Casino orchestra, the Fort Adams and the Naval Training Station bands played. A feature was the "Pied Piper of Hamelin" parade, in charge of Miss Redmond. On one table cake was sold by women from St. Mary's Church, Portsmouth—Mrs. Conway, Mrs. George Brown, Mrs. W. G. Gifford, Mrs. J. A. Manchester, Mrs. Herbert Chase, Miss Albro, Mrs. Harry Post and Mrs. J. R. Manchester.

Among the young women who sold fruit and flowers on the lawn were Misses Elizabeth Sands, Annie Powel, Natalia Willard, Dorothy Willard, Margaretta Siegfried, Aline Price and Anita Grosvenor.

Rev. James E. Barbour and Deaconess Jones of Pawtucket and Rev. Harold S. Johns of Providence were in charge of the selling and receiving of tickets. It is estimated that about $1,000 will be handed over to the managers of St. Mary's Orphanage, East Providence, as the result of the fete.

Mrs. William Grosvenor was in charge of the fair and was assisted by Mrs. French E. Chadwick, Mrs. Hamilton Fish Webster, Mrs. Joseph H. Willard, Mrs. Frederick P. Sands, Mrs. Dudley Davis, Mrs. Austin L. Sands, Miss Martha A. Cochran, Mrs. Stanley C. Hughes, Mrs. Richard C. Derby, Mrs. Lyman G. Josephs, Miss Rose F. Grosvenor, Mrs. J. J. Mason, Mrs. Arthur Curtiss James, Mrs. F. M. Hammett, Mrs. Samuel Norris, Jr., Mrs. William Y. Pratt, Mrs. Reginald Norman, Mrs. Walter N. Eldridge, Miss Neill, Mrs. William B. Caperton, Misses Alice and Mary Leonard, and others.

PORTSMOUTH.

[Regular correspondence of The News.]

Mr. Joseph Souza, who has been head man in the employ of A. F. Grinnell & Son for a number of years, has been succeeded by Mr. James Matthews.

Mrs. Katherine Croker and her daughter Mildred are spending the week with Mrs. Croker's sister, Mrs. Albert Robinson.

Mr. Peleg Bosworth and his daughter, Mrs. Macylear, of Newport, with a party are at the Bosworth cottage.

Mr. and Mrs. Paul Tennant and family of Baltimore have arrived for a stay of three weeks and have as guests Mr. and Mrs. Lester Carter and their daughter Dorothy, of Providence; Mr. and Mrs. Leonard Thurston and family of Attleboro and Miss Marion Berton of Halifax.

In the weekly ball game on the Hummock "stadium" the Tivertons defeated the Hummocks, 16 to 7.

Mr. Henry L. Peckham of Washington, who has been spending a two weeks' vacation in town, has left for his home. He came with his family, who will spend the summer with Mrs. Peckham's sisters, Misses Maud and Louise Almy.

Mr. and Mrs. Peter Albert and family, who formerly lived in Fall River but now in Attleboro, have come to their summer home in Portsmouth, after a visit to Mrs. Dora Waite of Fall River.

The preparations for St. Paul's lawn party were made under some difficulty Tuesday, on account of the heat. The guild took that day for making candy at the guild house, there being more than 40 pounds of many kinds.

A base ball game between the Island Park Regulars and the Portsmouth Stars was won by the Regulars with a score of 10 to 4.

Miss Etta Humphrey, who has been in New Jersey for the past two years, is at her home for the summer.

Miss Lavinia Mullen celebrated her seventeenth birthday Monday. She received many presents, including a set of Dickens, a diamond brooch and a gold bracelet.

The B. M. Club of girls from Worcester are spending a fortnight at the Merry Ridge Cottage. Monday they entertained several guests from Lowell.

In the Colonial Club's annual swimming match to Gould Island Benjamin Z. Morris finished first, with Adolphe Buckley a close second.

Mr. and Mrs. J. Fred Miller will spend the summer at a cottage at Stone Bridge, after having spent the winter at Youngstown, Ohio.

Mr. and Mrs. T. G. Myers are entertaining guests from Brockton.

Mr. and Mrs. Ralph Peters of New Bedford, who have taken a cottage here for three weeks, have as guests Mr. and Mrs. Lawrence M. Newberry, formerly of Pasadena, Cal., now of Boston.

A party of nine from New Bedford and Fall River have taken the Beach cottage for a month.

Mr. and Mrs. Carl Hopin of Lowell are guests of Mr. and Mrs. G. T. Daley.

Miss Margaret Reed of Trenton, N. J., is visiting her aunt, Mrs. Frank Lynch.

Mr. Joseph P. James and family and Mr. and Mrs. Walter Esker of Boston are here for two weeks.

St. Anthony's is expecting the usual large attendance at its annual lawn party. The Fort Adams band will furnish music.

MONUMENTS.
Marble and Granite Headstones
Cemetery Posts and Curbing,
Lawn Rollers and Land Markers
JACOB J. MOHR, 18 Long Wharf.

DINNERS AND LUNCHEONS.

Mr. William R. Hunter Entertains at Clam Bake Club in Honor of His Birthday.

Mr. William R. Hunter gave a dinner Tuesday at the Clam Bake Club in honor of his birthday, at which a colored quartet sang during the evening. Mr. Hunter's guests were Pay Director L. Goodwin Hobbs, Judge W. W. Douglas, Captain Frank R. Hill, Commander W. V. Pratt, Lieutenant Commander Charles F. Nelson, Captain Earle H. Ellis, Dr. Harry Jennings Knapp, Dr. Thomas A. Kenefick and Messrs. Frederick H. Paine, Reginald Norman, Henry Brevoort Kane, III, Cadmir DeRham, Henry C. McVickar, Henry H. Ward, R. Livingston Beeckman, Pemberton H. Powel, Bradford Norman, Julian McCarty Mills, Philip Potter, Prescott Lawrence, Lewis Quentin Jones, Benjamin Weaver, Herbert M. Harriman, Paul A. Andrews, Edward C. Knight, Jr., and Joseph Harriman.

Mr. and Mrs. Henry A. C. Taylor entertained at luncheon at their residence on Annandale road, and Mrs. Henry G. McVickar gave a luncheon at "Bellevue Lodge." Dinners were given by Mr. and Mrs. Richard T. Wilson, Jr., Mr. and Mrs. T. Suffern Tailer and Commander and Mrs. W. V. Pratt, at their residence.

Commander W. H. G. Bullard, U. S. N., commanding the San Francisco, and Mrs. Bullard gave a dinner at the New Cliffs Tuesday evening for Rear-Admiral Hugo Osterhaus, commander-in-chief of the Atlantic fleet.

The junior officers of flagship Connecticut gave a dinner on board Tuesday evening, the guests including Miss Emily Beatty, daughter of Rear Admiral and Mrs. Frank E. Beatty; Miss Marguerite Caperton, Miss Roberta Willard, Miss Beryl Kane, Miss Annie Powel and Miss Elizabeth Sands.

HOT WORK IN THE PITS.

Guardsmen at Fort Greble Have a Hard Day and Then "Repel" Mosquito "Boarders" at Night.

The National Guardsmen at Fort Greble sorely felt the humidity Tuesday as they worked at the guns in the emplacements of Batteries Hale, Mitchell and Sedgwick. First they drilled with dummy ammunition and then made preparations for the sub-calibre practice, which is scheduled for this afternoon. When retreat came they were a worn-out set, for they had had hardly a breath of air in the heated concrete pits.

It was deemed advisable to postpone the night drill scheduled, and while the regular exercise was not on the program all hands turned out to repel boarders. The engagement resulted in a practical defeat of the troops and today the men are nursing many wounds. The enemy came from the mainland, Saunderstown and its vicinity, by the aeroplane route and in hosts so great that they could be seen approaching. The lack of a breeze assisted the landing party in making its attack, and so for the remainder of the week the troops will whistle for a breeze to blow the mosquitoes elsewhere.

REPAIRS TO COST $40,000.

Re-Construction on Battleship New Hampshire Will Take More Than Three Months.

After an investigation of the damage to battleship New Hampshire at the New York navy-yard Tuesday, it is announced that the repairs will cost $40,000 and will keep the vessel out of service more than three months. Two heavy pieces of armor plate will be replaced and much of the superstructure will be reconstructed. The findings of the naval court of inquiry, which adjourned Monday, have been sealed and forwarded to Washington.

THE WHITMAN-CROCKER MARRIAGE.

Miss Jennie Crocker, a wealthy heiress, was married Tuesday to Malcolm D. Whitman of Brookline, Mass., a former national lawn tennis champion, in St. Matthew's Church at San Mateo, Cal. The ceremony was performed in the presence of 300 guests, many of whom had come from the East and from Europe, by Bishop W. F. Nichols, assisted by local clergymen. The bridal party included Mrs. Walter Martin, matron of honor; Miss Mary Alexander, Miss Jeanette A. Alexander, Miss Julia Langhorne and Miss Marjorie Josselyn. Harold Fitzgerald of New York acted as best man.

HUSTLING THE WORK AT ST. AUGUSTIN'S.

The pews for St. Augustin's Church have arrived and will be carted to the building at once. It looked Tuesday as though there would need to be some hustling if services were to be held in the church proper next Sunday. The flooring was nearly completed, but much other work remained to be done. However, if the pews are put in the rest can be so hastened as to make the building fit for occupancy Sunday, leaving many things to be done later.

Work is being pushed steadily on the school section, which is progressing in a satisfactory manner, and a start has been made on cleaning the exterior and preparing for the granolithic walk to the front steps from the street.

NEW SPEED LAUNCH FOR FLAGSHIP DIANA.

Flagship Diana, Commodore Blair, went to Bristol Tuesday and took on board a new speed launch, just completed at the Herreshoff shops. The launch is 25 feet in length and will be carried on the Diana. Commodore James made the start in this matter of having Herreshoff build a fast launch to carry on the davits, and since the one taken on board the Aloha here this spring proved such an efficient boat Commodore Blair has had one built.

TORPEDO STATION IMPROVEMENTS.

Contractor Whipple is soon to begin work on the extension of the pavement at the Torpedo Station, running from the administration building to the wireless building and to shops in the rear. It is planned to extend this still further, so that all the principal shops will be reached over a paved way.

The government spike driver is at work driving spiles for the foundation of the new power house and later bids will be asked for the construction and equipment of the power house.

COAL
OF ALL SIZES.
Clean Coal a Specialty.
Heirs of George Bowen
Telephone 915.

MORE USING THE PLAYGROUNDS.

Notable Increase Over Last Year During the First Three Weeks.

Police Organization and Hand Ball Tournament at Cranston—In the Base Ball League.

There is a noticeable increase this summer over last in the number of children attending the local playgrounds. The records of attendance kept by Director Ohase show that the average daily at the five grounds for the first three weeks was 351. The figures for the same period last year are not at hand for comparison, but for the whole season (it was 24), showing that thus far at least, the playgrounds are furnishing diversion and benefit to many more boys and girls. The report of the director shows the average attendance at each ground for the first three weeks as follows: Basin 63, Cranston 80, Lenthal 105, Mary street 60, Potter 43. Lenthal, it will be seen, is attracting the largest number, having an average attendance of 45 boys in the morning and 60 girls in the afternoon.

These figures give an idea of the extent to which the playgrounds in the different localities are patronized. It is believed, however, that there are still many children in each locality who ought to avail themselves of the advantages and privileges offered, but have not done so yet. This is so especially in the Point section, the director of the Potter School ground having found upon his own investigation that there were many children in that vicinity who knew nothing about the playground. The facilities at the Potter will accommodate more than now attend.

The past week, in spite of warm weather, has not been an idle one at the playgrounds, as almost every day has seen something arranged or accomplished. At Cranston they have just elected their executive force, whose duty it is to preserve good conduct within the grounds and keep the place clean. They are as follows:

Chief of Police—Thomas Smith.

Captain of Police—Raymond Edwards.

Sergeant of Police—Morton Edward.

Policemen—James Nash, Douglass Boyle, Nick Dillon, John Sullivan, Charles Edward, J. Mitchell.

Park Commissioners—William Nash, John McCarthy.

Caretakers—Rufus Bailey, Roger Brawley.

The hand ball tournament started last week at Cranston has 14 entries, composed of boys from 16 to 19 years, who play off the matches in spare time. In the first round Alexander Edwards lot to Kelley, 21-9; Ferricks beat Edwards, 21-12; Maurice Cooper beat W. Martland, 21-13; J. B. Cottrell beat A. Johnston, 21-15; Moore beat Burke, 21-19; Jackson beat Ward, 21-20; Shea beat Denniston 21-19. Every one entered is taxed five cents, which will be used in buying a prize for the winner. In the Chromatic base ball league Green is still holding first place, Yellow being tied with Blue for second. In a shot-putting contest Tuesday Maurice Cooper excelled, while J. B. Cottrell was a close second.

Following are the teams playing in the Playground base ball league, which opened Monday:

Basin—Raymond Owens, Samuel West, A. Fedorella, Al James, Austin Cpen, Vincent Integlia, Dominic Vidi, John Dwyer.

Cranston—A. Lyons, A. Edward, A. Cottrell, H. Edward, T. Smith, F. Harrington, H. Jackson.

Lenthal—F. Fatzie, T. Downes, C. O'Rourke, L. Martin, R. Connell, E. Brenon, J. Sullivan.

AUCTION SALES.

HORSES AT AUCTION
Saturday, July 20,
AT TEN O'CLOCK A. M.

Will be sold four horses, the property of a local market man, that is using motor delivery wagons.

These horses are described as extra good all around business horses, one pair weighing around 2,800 lbs. serviceably sound, and true workers in all harness.

One dock tail roan horse about 1,100 lbs. good livery, cab, or family horse.

One bay horse, 950 lbs., good driver and worker, all right for order wagon.

These horses will positively be sold to highest bidder. No limit.

FRED W. GREENE, Auctioneer.

DRUGGISTS.

USE
DOWNING'S
QUININE HAIR TONIC.
An elegant Toilet Preparation for preserving, restoring and beautifying the Hair, rendering it soft and glossy, relieving all diseases of the scalp. Free from all irritating matter, it softens the hair when hard or dry—acting upon the roots. Keeps the scalp in a healthy condition.
PREPARED ONLY BY
DOWNING BROTHERS
PHARMACISTS.
42 and 44 Broadway.

NYAL'S MOUNTAIN HERBS
For the preparation at home of a delicious
Stomach, Liver and Kidney Tea
EFFICIENT, MILD and AGREEABLE.
They purify the blood, relieve skin diseases and tone up the system.
Price 25 Cents.
COLE'S PHARMACY,
302 Thames Street.

MORGAN BROTHERS
Contractors and Builders
All kinds of Mason Work, Brick-Laying, Plastering, etc., at short notice and lowest prices.
6 DEAN AVENUE.
Telephone 2569.

SINGLES AND DOUBLES MATCHES.

Winners in Tennis Tournament at Longwood—Rhode Island Men Still Playing.

Third-round matches in the Longwood Cricket Club's singles lawn tennis tournament and first-round matches in the Eastern doubles championship were all finished Tuesday, and the day's play in both events at Longwood was a warming up for the battles of the giants. None of the favorites in the singles were called upon to play more than three sets to advance, but a few of the lower lights put up a more stubborn resistance than the scores indicate.

The winners in the singles include M. E. McLoughlin, F. C. Inman, R. N. Dana, A. S. Dabney, R. N. Williams, Jr., Karl H. Behr, J. D. Ames, W. M. Hall, C. F. Touchard, N. W. Niles, Craig Biddle, G. P. Gardner, Jr., L. H. Martin, J. D. E. Jones, E. E. Perry and W. J. Clothier. Of the Rhode Island players still in the tournament, David plays McLoughlin, Ames meets W. M. Hall, Biddle opposes G. P. Gardner, Jr., and Jones plays L. H. Martin.

The winners in the double matches include F. C. Inman and E. P. Larned, Craig Biddle and R. N. Williams, F. B. and W. M. Washburn, Stanley Henshaw and J. D. E. Jones, R. C. Seaver and G. T. Putman, W. J. Clothier and G. P. Gardner, Jr., Karl H. Behr and Beals C. Wright, F. J. Sulloway and E. H. Whitney, H. H. Hackett and L. E. Mahan, and N. W. Niles and A. S. Dabney.

CLOTHING.

House, Coach and Stable Liveries Made to order at short notice.
OTTO,
Men's Tailor,
244 Thames St.

. . . WACKER . . .
Liveries. **TAILOR.** Brushes.
109 Bellevue Avenue Tel. 1139

LINEN SUITS
From $13.00 up.
Ladies' and Men's Tailor.
Buttons made from your own material.
PINTO BROS.
Tel. 9936. 115 Spring St.
Furrier. Newport, R. I.

Look out!
Elm Leaf Beetle.
The time is NOW to save your trees. Have them
SPRAYED AT ONCE.
OSCAR SCHULTZ
18 Broadway. Tel. 810.

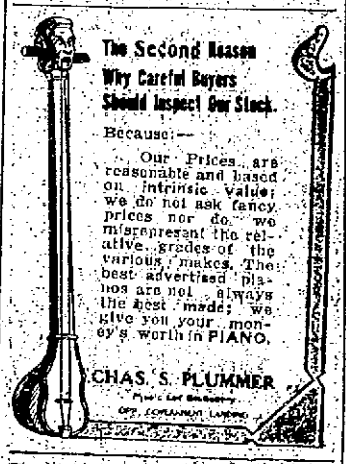

Developing and Printing
FILMS DEVELOPED.
6 exposure 5c | 12 exposure 10c | all sizes.
PRINTING.
2 1-4x2 1-4 and 2 1-4x3 1-4, each . . 3c
2 1-2x4 1-4, 3 1-2x3 1-2 & 3 1-4x4 1-4 ea. 4c
3 1-4x5 1-2, 4x5 and Post Cards, each 5c
5x7, each 7c
MOUNTING 2c. EACH.
All orders received before 9 a. m. finished and returned same day.
WILDE PHOTO CO.,
7 County St. Attleboro, Mass.

THE PLACE TO BUY A
Watch or Clock
That will keep time
is at
GLAZIER'S. 96 Spring St.

Steel Drake Baking Company famous pure delicious
PLAIN, MARBLE, RAISIN, SPONGE CAKES
at your grocer's, 20c. a pound.

NEW BOOKS.

Halcyone
By Elinor Glyn.

Recollections of a Great Lady
By Countesse de Salgue.

Moths of the Limberlost.

Note Paper Engraved.

Automobile Blue Book.

Pilot Maps of New England.

HART,
202 Thames Street
Tel. 304.

Carr's List.
Psychic-Control Through Self-Knowledge, by Walter Winston Kenilworth.
Thoughts on Things Psychic by Walter Winston Kenilworth.
The Life of the Soul, by Walter Winston Kenilworth.
DAILY NEWS BUILDING.

DRESSES.

The cool, comfortable kind.

Percale, Madras, Gingham or Silk. Beautifully made and trim'ed with best quality materials.

SILK DRESSES of messaline, plain colors or neat floral effects, with Persian band'rs, high or low necks, short or long sleeves. Dresses that are really worth $25.00 are marked at **$18.50**

Plain, Dotted or Pencil Stripe Foulard Silk Dresses, high or low neck, macrame lace and net trimming; all sizes up to 44. Special price **$12.98**

BEACH DRESSES of fine dimities, white or big assortment of pretty colors, Hamburg or lace trimmed, values up to $5.00. Your choice **$2.98**

TUB DRESSES in all colors of chambray, natural linen and cross bar muslin, self and Hamburg trim'ed, low necks, short sleeves. Values up to $3.00. Your choice **$1.98**

ONE-PIECE DRESSES, dimities and pencil stripe lawns, low necks, short sleeves; some with P. K. collars and cuffs. All sizes from 14 misses' to 46 women's. Your choice **98c**

Evening Dresses in chiffon, crepe-de-chines, all-over nets and fancy lingerie.

THE
LAPPIN
STORE
147 Thames St. Tel. 343.